

EAST 1/4 COR.
SEC. 15
1" GI PIPE 1 OAK BT.
IN NE QUAD.

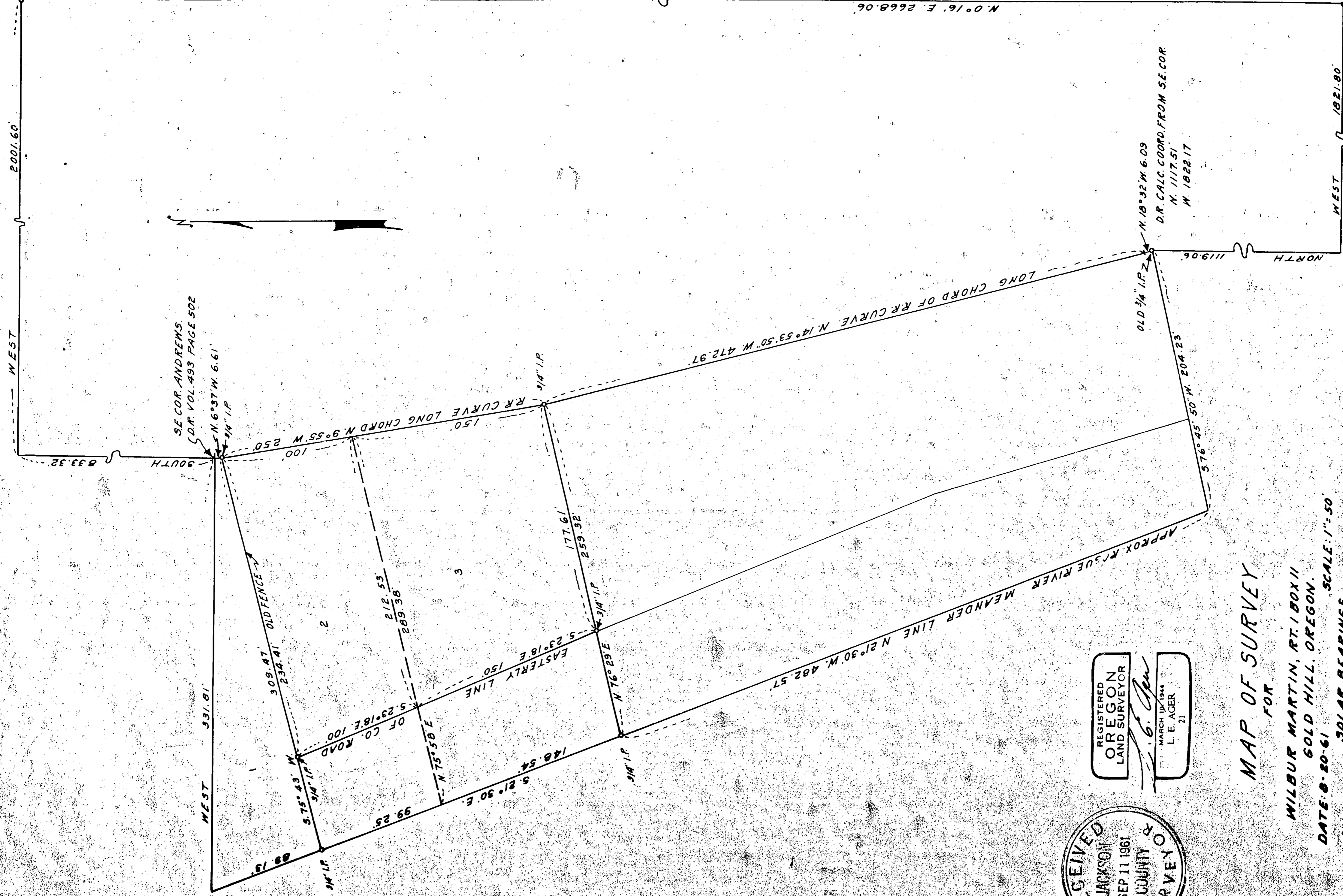

REGISTERED
OREGON
LAND SURVEYOR
L. E. AGER
MARCH 19 1944
21

MAP OF SURVEY
FOR

WILBUR MARTIN, RT. 1 BOX 11
GOLD HILL, OREGON.
DATE: 8-20-61
SOLAR BEARINGS
IN SEC. 15, T. 36 S. R. 3 W., W.M., OREGON.

Survey No. _____

1762

Survey narrative to comply with ORS 209.250, Oregon State Law of 1947

For: Wilbur Martin, Rt. 1 Box 11, Gold Hill, Oregon

Purpose: To establish boundaries of tracts shown on map

Procedure: Began survey at reestablished Southeast corner of Section and traversed to the East Quarter Corner. From same Southeast corner I traversed to and tied in an old $3/4$ " iron pipe set for the southeast corner of the Martin property by old survey not my own, according to the bearings and distances set forth on map. The survey of the tracts shown are bounded and tied to the East $1/4$ corner and the SE Section corner as shown by the bearings and distances shown. Tract No. 1 is included in Deed of Martin and occupied by Geo. Andrews, the old fence shown was supposed to be the boundary line between these two ownerships but does not conform. Tracts 2 & 3 have been sold to the same party, part 2 cash sale & 3 under contract, separated for desc. only.

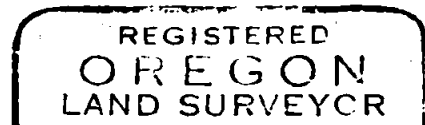
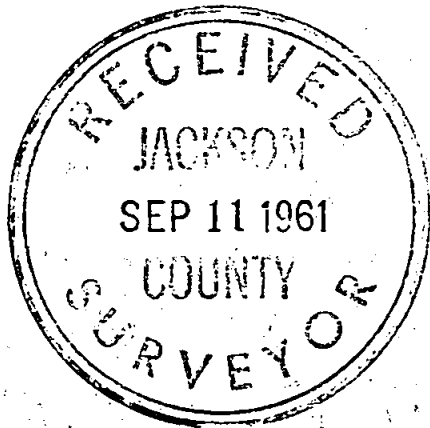

L. E. Ager

