

MARK E. BOYDEN
R.P.L.S. ORE. 281
108 MISTLETOE ST., MEDFORD, OREGON 97501
PHONE (503) 773-6000

SURVEY NO. 17619

SURVEY NARRATIVE TO COMPLY WITH O.R.S. 209.250

SURVEY FOR: Robert & Susan Lowe Et Al
494 7th Street
Gold Hill, OR 97525

SURVEY BY: Boyden Surveyors
108 Mistletoe Street
Medford, OR 97501

LOCATION: SW ¼, Sec. 15 & SE ¼, Sec. 16,
T. 36 S., R. 3 W., W.M.,
City of Gold Hill
Jackson County, Oregon

BASIS OF BEARINGS: Centerline 4th Avenue Re: County Filed Survey No. 3458

DATE: November 25, 2002

PURPOSE: Set designated corners of properties fronting 5th Avenue
and 7th and 8th Streets.

PROCEDURE: By E.D.M. equipment, enclosed the block on the street
centerlines.
Set corner monuments at positions shown.
It should be noted, that Filed Survey No. 17568 indicates
the Farber monument near the centerline intersection of 8th
Street and 5th Avenue is in a slightly different location than
the position shown on this survey.
If the Farber survey is correct, the monument positions set
on this survey will vary slightly.

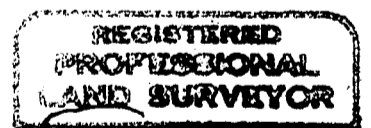

Mark E. Boyden
OREGON
NOV. 5, 1981
MARK E. BOYDEN
281

Expires: 12/31/03.

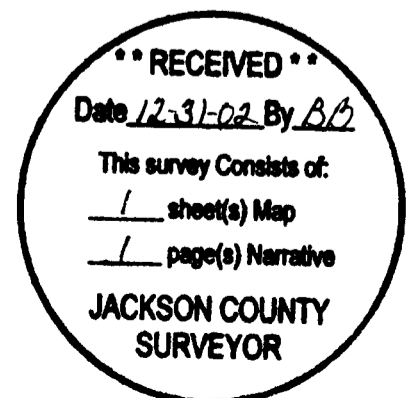

****RECEIVED****
 Date 12-31-02 By BO
 This survey Consists of:
 / sheet(s) Map
 / page(s) Narrative
 JACKSON COUNTY
 SURVEYOR

BOUNDARY SURVEY

FOR: ROBERT & SUSAN LOWE ET.AL.

LOCATED IN BLOCK 18, ORIGINAL TOWN (NOW CITY) of GOLDHILL and in BLOCK 17, DEKUM ADDITION in SECTIONS 15 & 16, T.36S., R.3W., W.M., CITY of GOLDHILL, JACKSON COUNTY, OREGON

BY: BOYDEN SURVEYORS

DATE: NOV. 25, 2002

LEGEND

- FOUND 3/4" IRON PIN IN CONCRETE (SET ON FILED SURVEY NO. 3458)
- SET 5/8" x 24" REBAR/AL. CAP STAMPED "BOYDEN PLS 281"
- ⊙ 2 1/2" BRONZE DISK 2" DEEP
- x- EXISTING INTERIOR FENCE LINE
- F.S. = FILED SURVEY

SURVEYORS NOTE: THE WESTERLY PORTION OF THE EXISTING ALLEY WITH UNDERGROUND UTILITIES HAS APPARENTLY NOT BEEN DEDICATED TO THE CITY

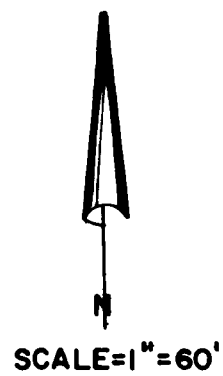
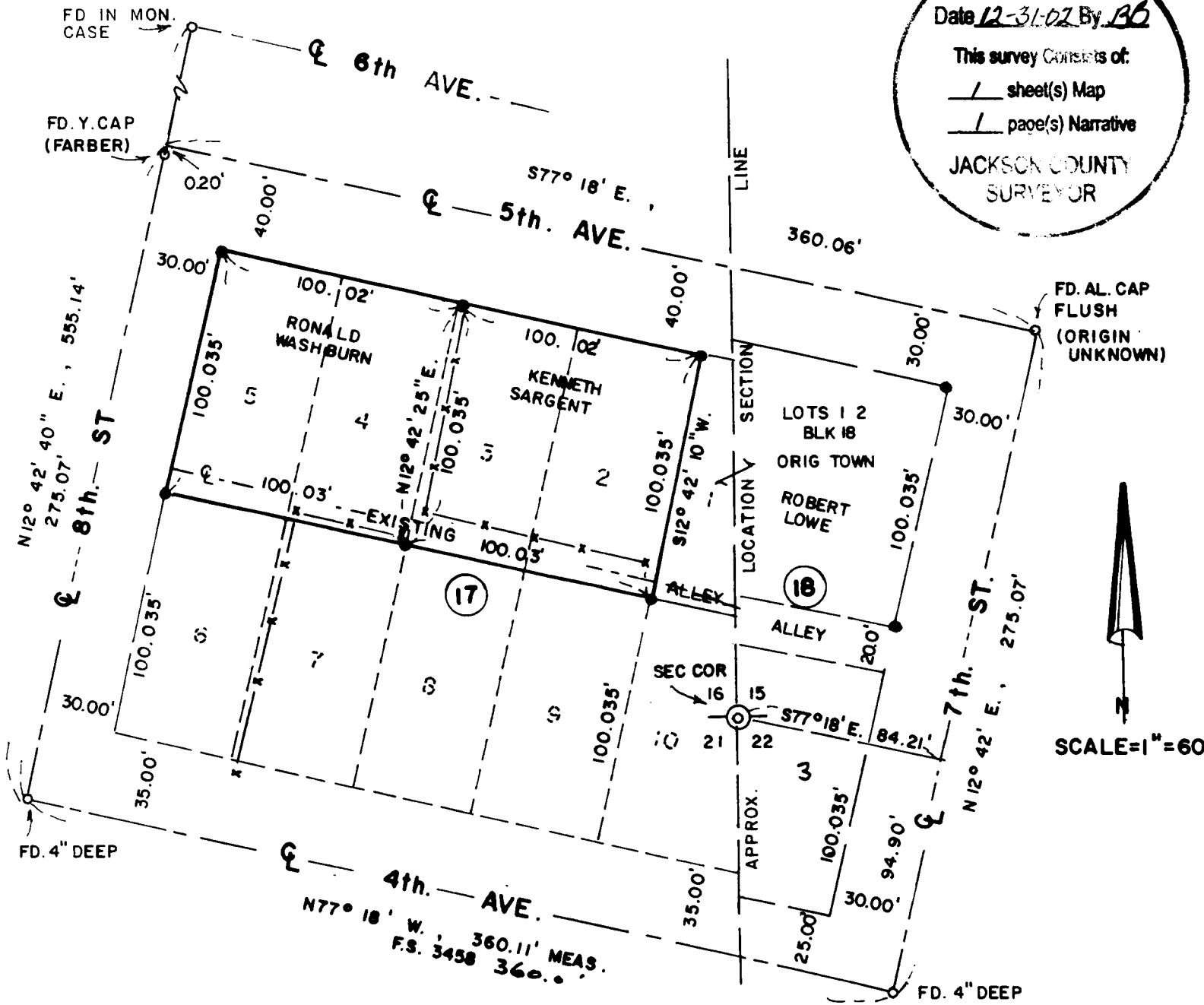

**REGISTERED
 PROFESSIONAL
 LAND SURVEYOR**

Jack E. Boyden
BOYDEN SURVEYORS
 12/31/03