

MAP OF SURVEY

LOCATED IN:

THE SE 1/4 SECTION 31, T.37S., R.1W., W.M.,
CITY OF MEDFORD, JACKSON COUNTY, OREGON

FOR:

RON BLANKENSHIP
1984 MEYERS LANE
MEDFORD, OREGON 97501

SURVEY NARRATIVE TO COMPLY WITH PARAGRAPH 209.250 OF
THE OREGON REVISED STATUTES

PURPOSE: TO SURVEY, MONUMENT AND PREPARE A MAP OF
SURVEY PER CLIENTS REQUEST

PROCEDURE: UTILIZING FOUND MONUMENTATION PER FILED SURVEYS
NO. 5196, 13548, AND 16420 AND OTHER MONUMENTS
AS SHOWN FOR CONTROL, I SET PROPER MONUMENTS
AS SHOWN HEREON. AN ELECTRONIC TOTAL STATION
WAS USED TO MAKE ALL MEASUREMENTS.

HOFFBUHR & ASSOCIATES, INC.
3155 ALAMEDA STREET, SUITE 201
MEDFORD, OREGON 97504
(541) 779-4641

BY: DOUGLAS C. McMAHAN PLS No. 1913
SCALE: 1" = 50' DECEMBER 14, 2002
BASIS OF BEARING: FILED SURVEY NO. 13548

- = Set 5/8"x24" rebar with plastic cap stamped "D.McMAHAN LS 1913"
- = Found 5/8" iron pin per S/N 13548 with cap stamped "BOYDEN RLS 281", unless otherwise noted
- ⊙ = Found brass cap monument as noted
- S/N = Filed Survey Number
- J.C.D.R. = Jackson County Deed Records
- x- = Fenceline

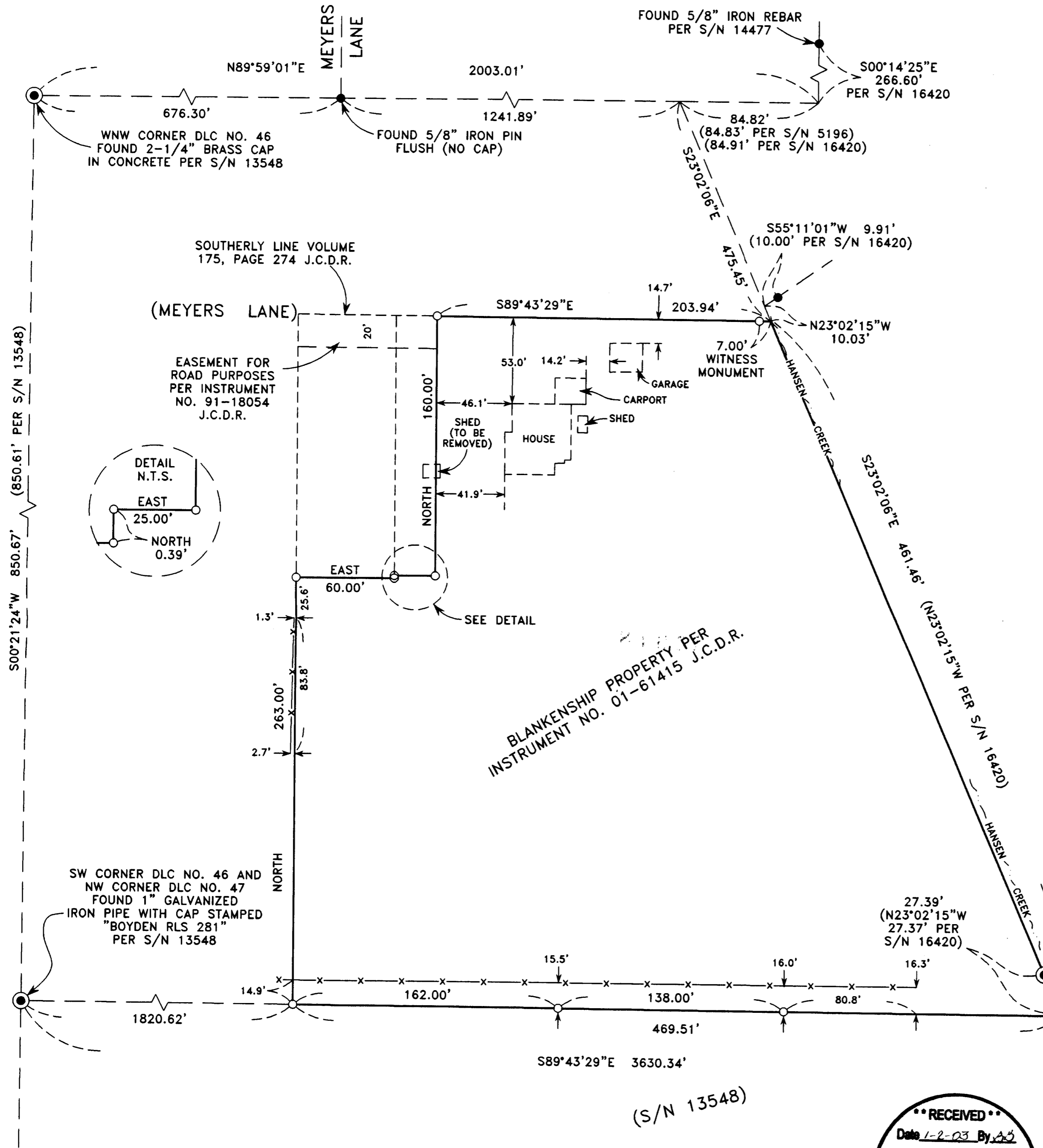

BLANKENSHIP PROPERTY PER
INSTRUMENT NO. 01-61415 J.C.D.R.

**** RECEIVED ****
Date 1-2-03 By DC
This survey consists of:
1 sheet(s) Map
0 page(s) Narrative
JACKSON COUNTY
SURVEYOR

REGISTERED
PROFESSIONAL
LAND SURVEYOR
Douglas C. McMahon
OREGON
JULY 18, 1980
DOUGLAS C. McMAHAN
No. 1913
RENEWS 12/31/04