

**SURVEY FOR:**  
 Charles Woodward  
 P.O. Box 3323  
 Applegate, OR. 97530

**SURVEY BY:**  
 Kaiser Surveying  
 19440 Highway 62  
 Eagle Point, OR. 97524

**LOCATION:**  
 S.W. 1/4 of Section 29,  
 T.38S.,R.3W., W.M.,  
 Jackson County, Oregon

**DATE:**  
 December 31, 2002



SCALE: 1" = 100'

NE COR. D.L.C. No. 39  
 FD. 1" G.I. PIPE  
 WITH BRASS CAP  
 C.S. 1982

FD. 5/8" REBAR WITH  
 2" ALUM. CAP MARKED  
 "CAD.SURVEY BLM 1998"

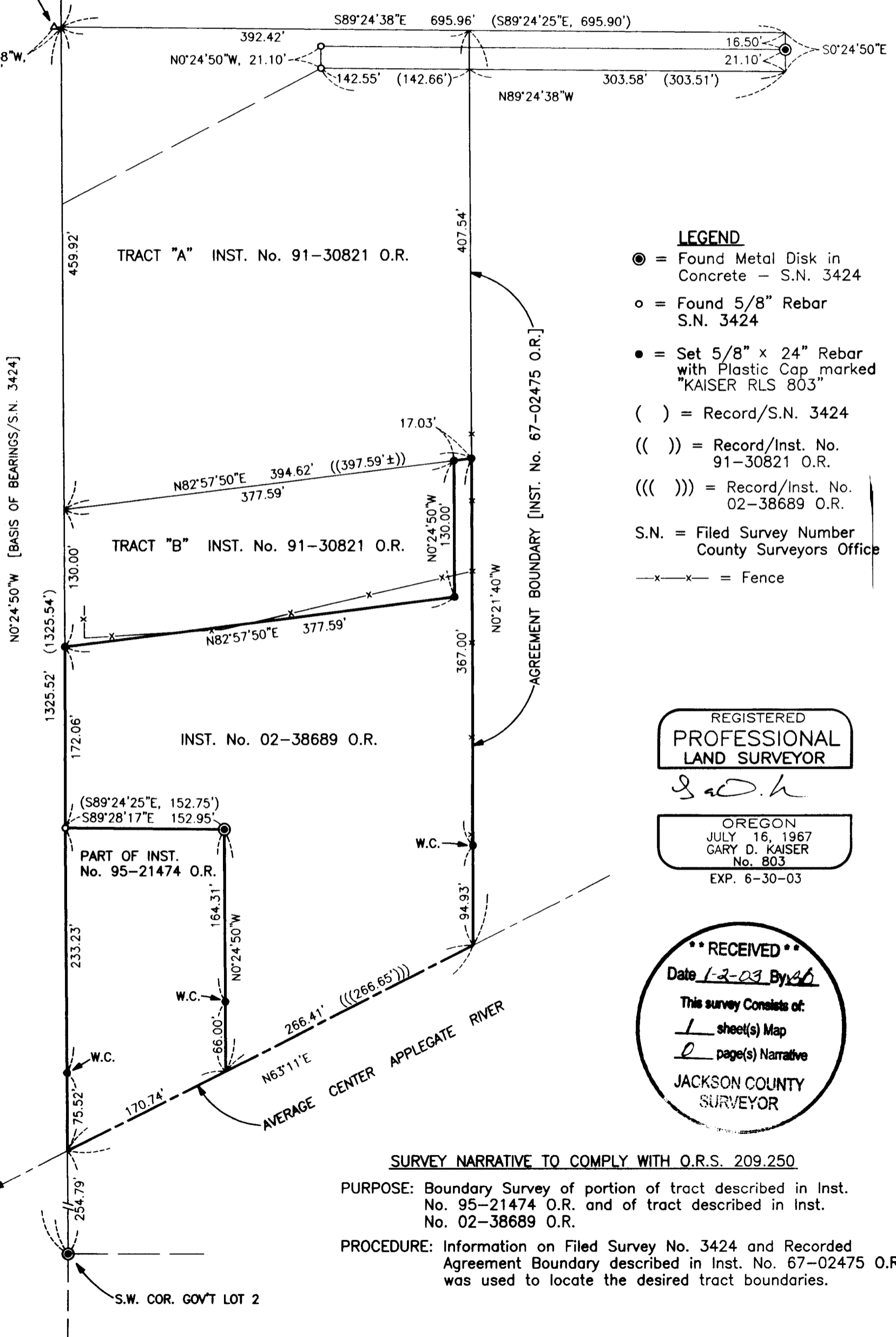

**LEGEND**

- ⊙ = Found Metal Disk in Concrete - S.N. 3424
- = Found 5/8" Rebar S.N. 3424
- = Set 5/8" x 24" Rebar with Plastic Cap marked "KAISER RLS 803"
- ( ) = Record/S.N. 3424
- (( )) = Record/Inst. No. 91-30821 O.R.
- (( ( ))) = Record/Inst. No. 02-38689 O.R.
- S.N. = Filed Survey Number County Surveyors Office
- x-x- = Fence

REGISTERED  
**PROFESSIONAL  
 LAND SURVEYOR**

*G.D.K.*

OREGON  
 JULY 16, 1967  
 GARY D. KAISER  
 No. 803  
 EXP. 6-30-03

**\*\* RECEIVED \*\***  
 Date 1-2-03 By SD  
 This survey consists of:  
1 sheet(s) Map  
0 page(s) Narrative  
**JACKSON COUNTY  
 SURVEYOR**

**SURVEY NARRATIVE TO COMPLY WITH O.R.S. 209.250**

**PURPOSE:** Boundary Survey of portion of tract described in Inst. No. 95-21474 O.R. and of tract described in Inst. No. 02-38689 O.R.

**PROCEDURE:** Information on Filed Survey No. 3424 and Recorded Agreement Boundary described in Inst. No. 67-02475 O.R. was used to locate the desired tract boundaries.