

**** RECEIVED ****
 Date 1-2-03 By DB
 This survey consists of:
1 sheet(s) Map
0 page(s) Narrative
 JACKSON COUNTY
 SURVEYOR

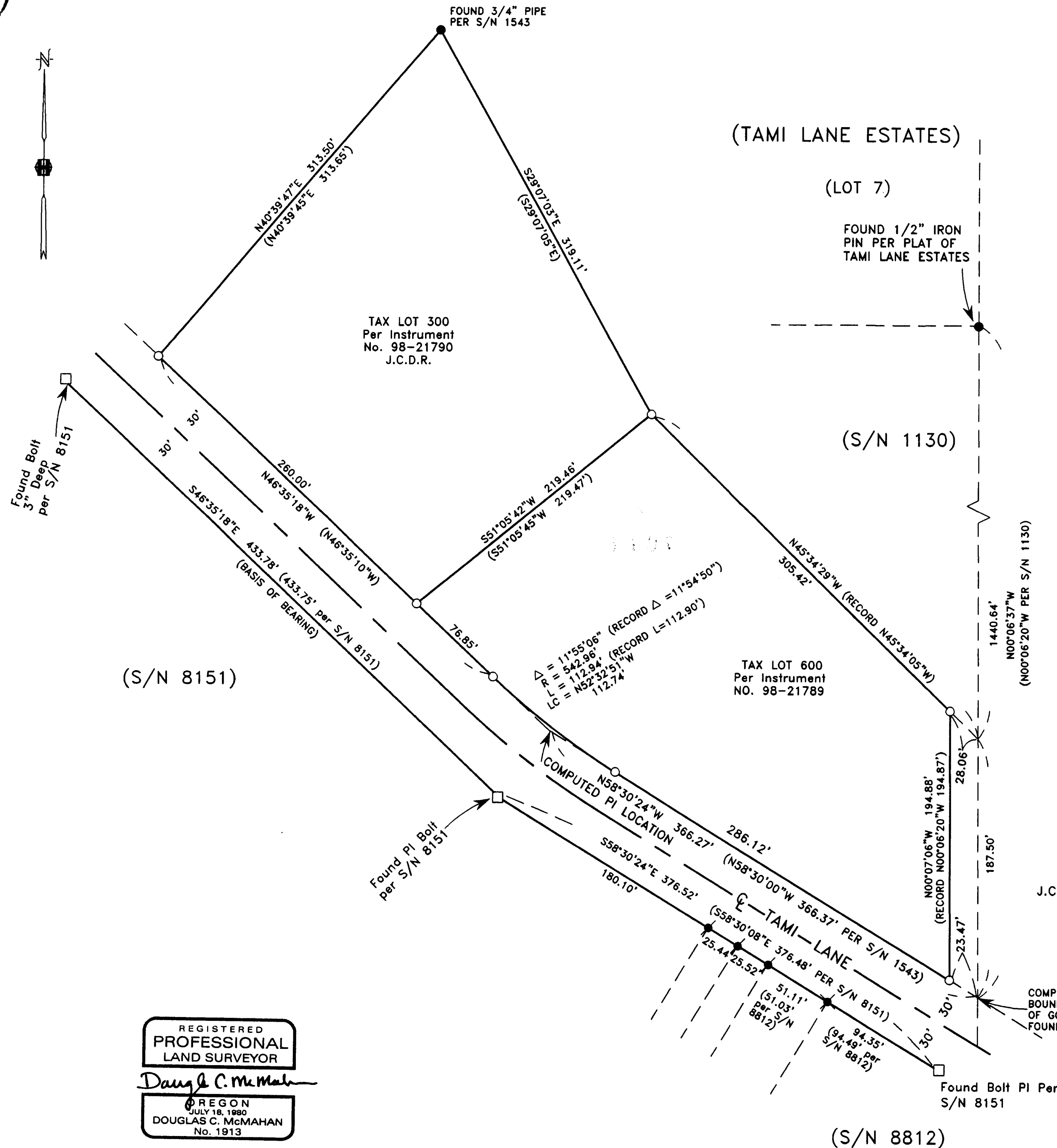

MAP OF SURVEY

Located In:
 The SW 1/4 of Section 20, T.37S., R.2W.,
 WM, Jackson County, Oregon
 For
 James Holt
 4300 Tami Lane
 Central Point, OR 97502



SURVEY NARRATIVE TO COMPLY WITH PARAGRAPH 209.250 OREGON REVISED STATUTES

PURPOSE: To survey, monument, and prepare map of survey of clients property.

PROCEDURE: Utilizing information and found monumentation per Filed Surveys No. 1130, 1543, 8151 and 8812 and Plat of TAMI LANE ESTATES, for control, I establish monuments as shown hereon. Previous surveys have used the position of the SW corner of Government Lot 3 as shown on Survey No. 1130 which indicates "accepted undisputed Corner for more than 50 years." I have computed the Westerly boundary of Government Lot 3 per information from surveys filed after Survey No. 1130. An electronic total station was used to make all measurements.

HOFFBUHR & ASSOCIATES, INC.
 3155 ALAMEDA STREET #201 MEDFORD, OREGON
 (541) 779-4641

BY: DOUGLAS C. McMAHAN LS No. 1913
 SCALE: 1" = 60' DECEMBER 14, 2002
 BASIS OF BEARING: FILED SURVEY NO. 8151

- = SET 5/8"x24" REBAR WITH PLASTIC CAP STAMPED "D.McMAHAN LS 1913".
- = FOUND BOLT PER SURVEY NO. 8151
- = FOUND 5/8" IRON PIN PER SURVEY NO. 8151
- ✱ = FOUND 5/8" IRON PIN PER SURVEY NO. 8812
- () = PER DEED RECORD
- J.C.D.R. = JACKSON COUNTY DEED RECORDS
- S/N = FILED SURVEY NUMBER

REGISTERED
 PROFESSIONAL
 LAND SURVEYOR
Douglas C. McMahan
 OREGON
 JULY 18, 1980
 DOUGLAS C. McMAHAN
 No. 1913

RENEWS 12/31/04