

# MAP OF SURVEY

LOCATED IN  
NW 1/4 of SECTION 29  
TOWNSHIP 36 SOUTH, RANGE 4 WEST  
WILLAMETTE MERIDIAN  
JACKSON COUNTY, OREGON

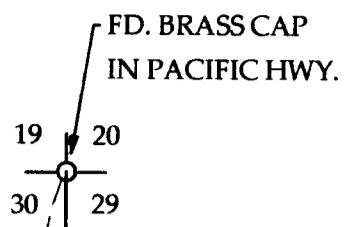
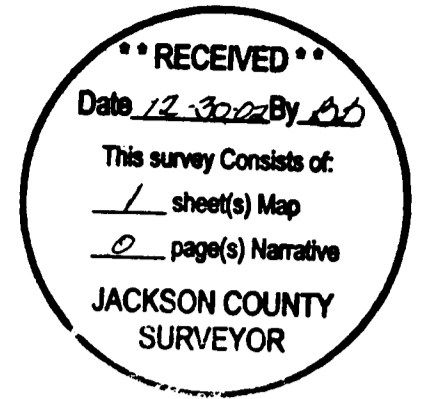

SURVEYED FOR  
SAMUEL GILBERT  
4241 KAIKOO PLACE  
HONOLULU, HAWAII  
96816

DATE  
NOVEMBER 16, 2002

SURVEYED BY  
PAUL D. LEWIS P.L.S.  
2980 OAKRIDGE AVE.  
MEDFORD, OREGON 97502  
(541) 773-3876

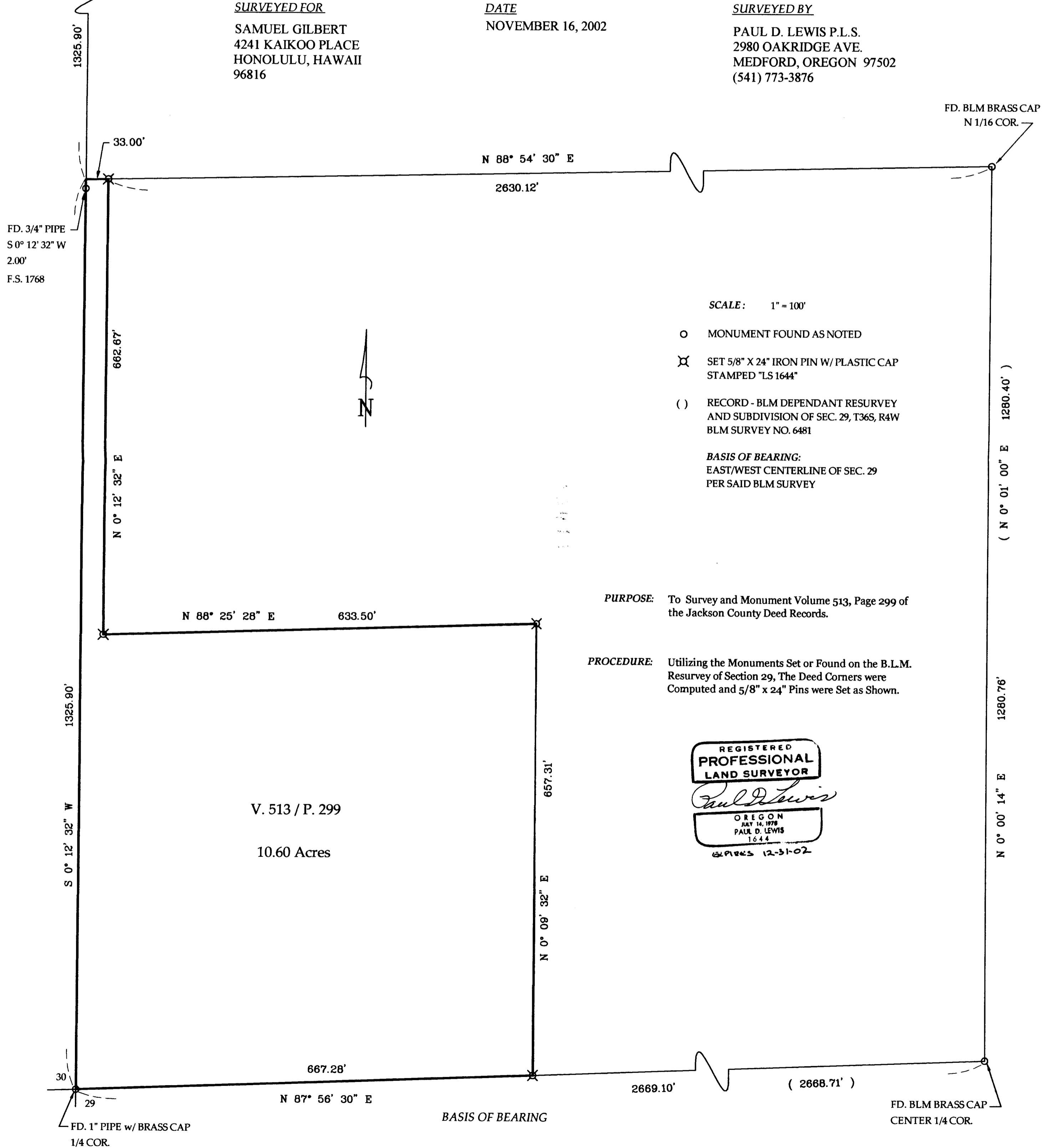

SCALE: 1" = 100'

- MONUMENT FOUND AS NOTED
- ⊗ SET 5/8" X 24" IRON PIN W/ PLASTIC CAP STAMPED "LS 1644"
- ( ) RECORD - BLM DEPENDANT RESURVEY AND SUBDIVISION OF SEC. 29, T36S, R4W BLM SURVEY NO. 6481

BASIS OF BEARING:  
EAST/WEST CENTERLINE OF SEC. 29  
PER SAID BLM SURVEY

PURPOSE: To Survey and Monument Volume 513, Page 299 of the Jackson County Deed Records.

PROCEDURE: Utilizing the Monuments Set or Found on the B.L.M. Resurvey of Section 29, The Deed Corners were Computed and 5/8" x 24" Pins were Set as Shown.

REGISTERED  
PROFESSIONAL  
LAND SURVEYOR

*Paul D. Lewis*

OREGON  
JULY 14, 1978  
PAUL D. LEWIS  
1644

BLM 12-31-02

V. 513 / P. 299

10.60 Acres