

Survey Narrative to Comply with Section 87-330

1947 Oregon State Laws

Survey for: Franklin and Jesse Jones
1332 Spring Street
Medford, Oregon

Purpose of Survey: To establish property corners.

Survey Location: Lot 17, Fairview Addition to the
City of Medford, Oregon.

Survey Procedure: Found corners in Blocks 10 and 11,
College Hill Addition, and other
survey points and used as basis for
survey control. Set 5/8" steel pins
as shown on map.

Leland P. Lovejoy
Registered Land Surveyor

Work completed August 29, 1961

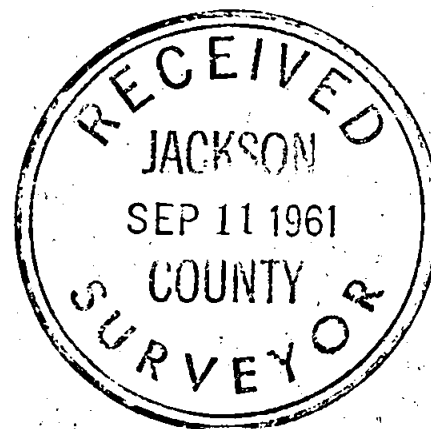
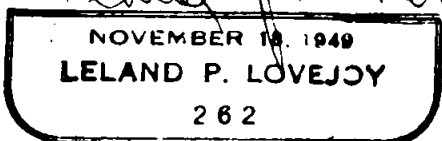



- = SET 4/8" STEEL PIN
- = FOUND 5/8" STEEL PIN

3/16 Cor. (FD)

N 0° 20' 30" W

3/16 Cor. (FD)

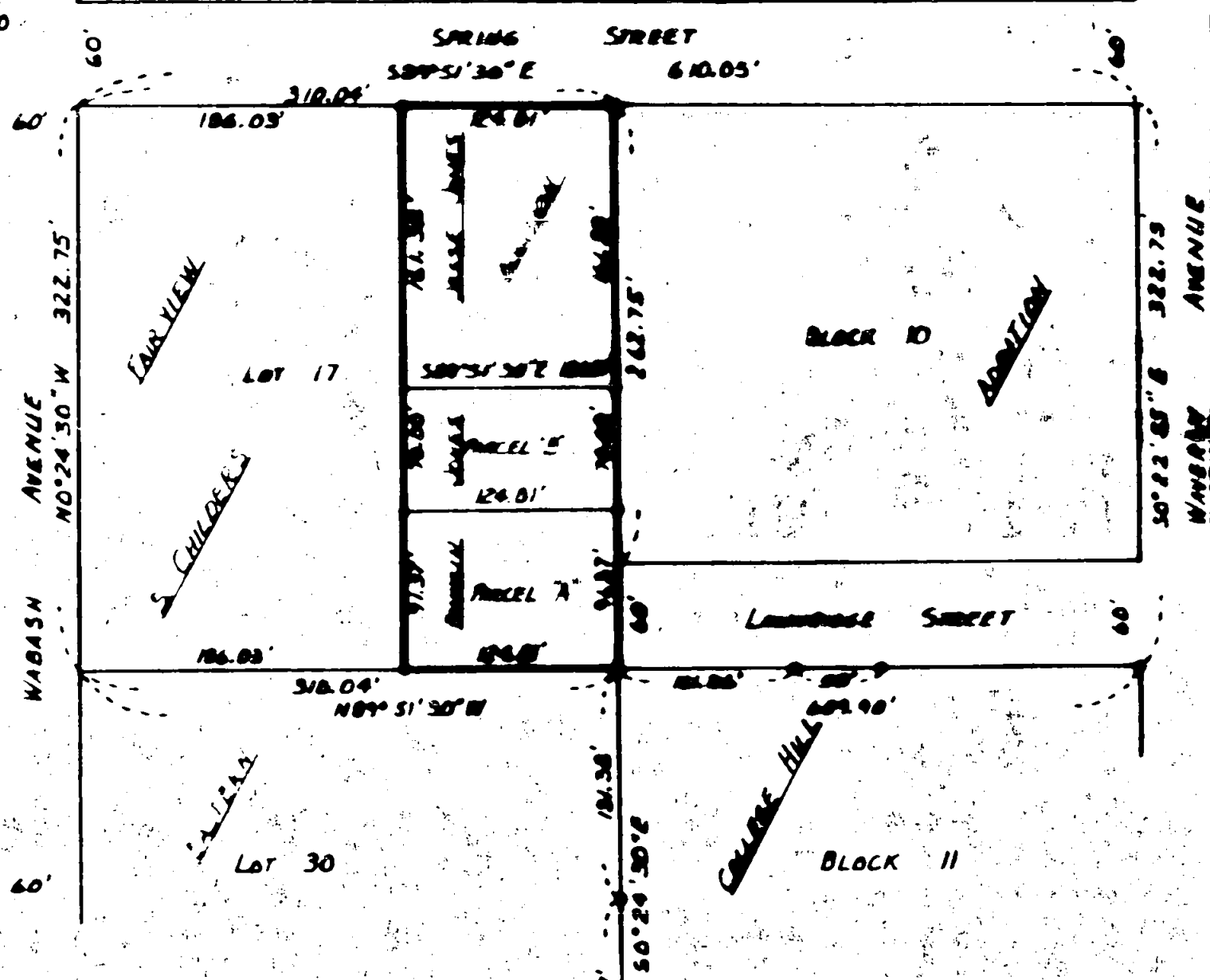

REGISTERED
OREGON
LAND SURVEYOR

NOVEMBER 19 1949
LELAND P. LOVEJOY
262

BOUNDARY SURVEY OF PROPERTY
SITUATE IN
LOT 17, FARVIEW ADDITION TO
CITY OF MEDFORD, OREGON
T. 37 S., R. 2 W., W.M., J.C.O.
FOR
FRANKLIN AND JESSE JONES
L.P. LOVEJOY L.S. MEDFORD, ORE.
SCALE: 1" = 100' AUGUST 29, 1961
BEARINGS BY PREVIOUS SURVEY