

Property Line Adjustment

Approved by the Jackson County Department of Planning and Development (File No. 02-54-PLA)
 By: Sandy Mathewson Date: 11-27-02

SURVEY FOR:
 Dave Jensen
 3985 High Street
 Eugene, OR. 97405

SURVEY BY:
 Kaiser Surveying
 19440 Highway 62
 Eagle Point, OR. 97524

LOCATION:
 South-Half of Section 33,
 T.34S.,R.3W., W.M., and
 North-Half of Section 4,
 T.35S.,R.3W., W.M.,
 Jackson County, Oregon

DATE:
 July 24, 2002

REGISTERED
**PROFESSIONAL
 LAND SURVEYOR**
G.D.K.
 OREGON
 JULY 16, 1967
 GARY D. KAISER
 No. 803
 EXP. 6-30-03

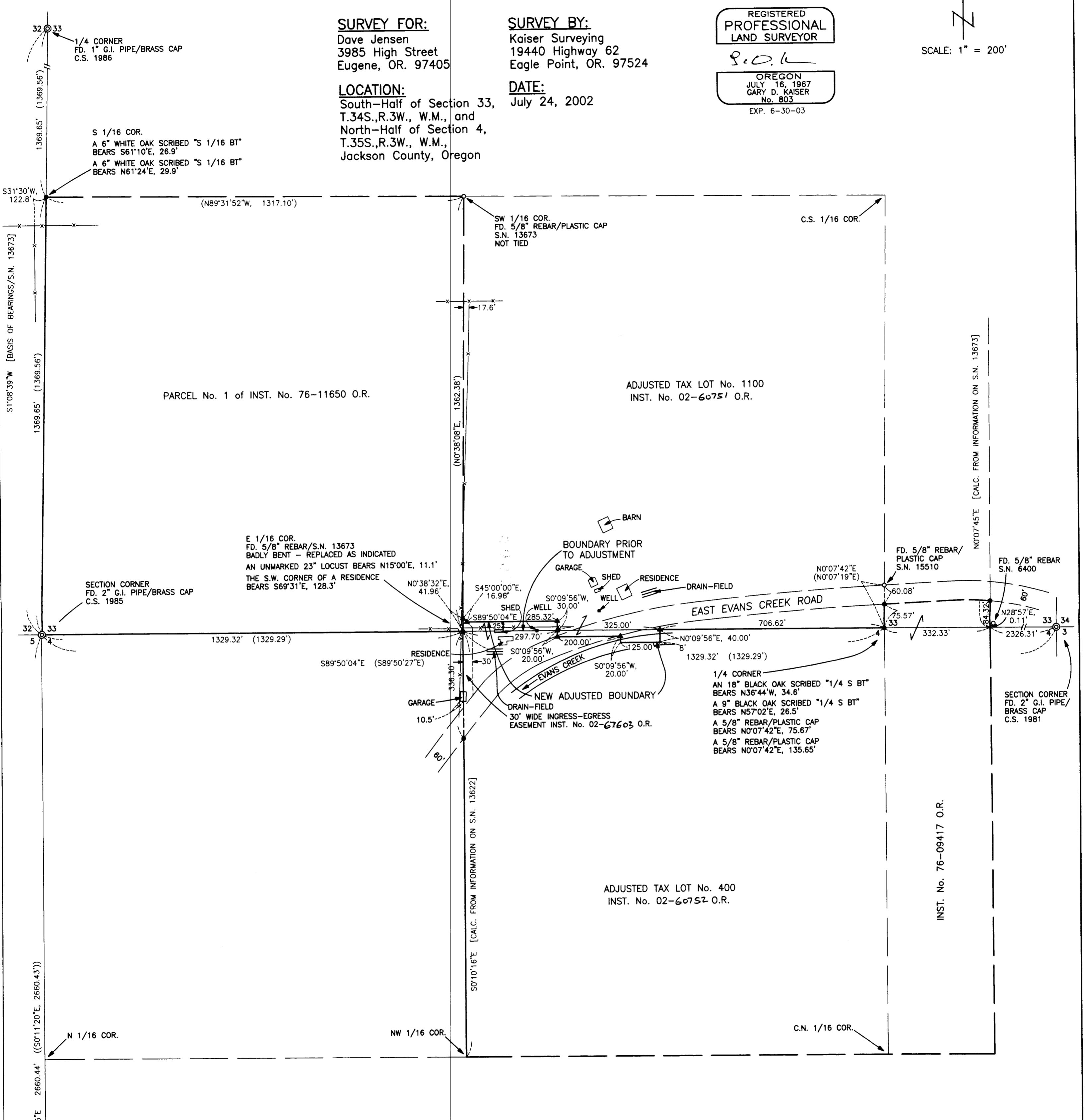
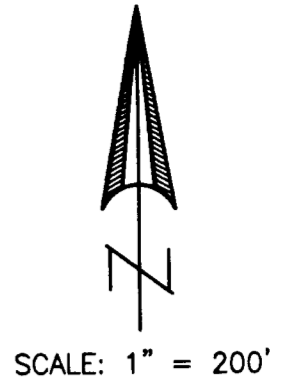

- LEGEND**
- o = Found Monument as Indicated
 - ▲ = Set 5/8" x 24" Rebar with Plastic Cap marked "KAISER RLS 803"
 - = Set 5/8" x 30" Rebar with Plastic Cap marked "KAISER RLS 803"
 - S.N. = Filed Survey Number County Surveyors Office
 - () = Record/S.N. 13673
 - (()) = Record/S.N. 13622

** RECEIVED **
 Date 12-4-02 By AB
 This survey consists of:
1 sheet(s) Map
2 page(s) Narrative
 JACKSON COUNTY
 SURVEYOR

SURVEY NARRATIVE TO COMPLY WITH O.R.S. 209.250

PURPOSE: Partial Boundary Survey of Property described in Inst. No. 76-11650 O.R. and 76-09417 O.R. Also prepared an Ingress-Egress Easement. Also an equal area Property-Line-Adjustment Survey Adjusting the common boundary between tract described in Parcel No. 2 of Inst. No. 76-11650 O.R. and tract described in Inst. No. 95-02763 O.R., each property gave and received 9000 S.F.±. Also prepared descriptions of the Adjusted Tax Lots.

PROCEDURE: The desired boundaries were monumented using information on Filed Survey Nos. 13673 and 13622 along with County Re-established Corners as shown. The Quarter Corner common to Sections 4 & 33 was monumented as the Proportionate position as shown but not monumented on Filed Survey Nos. 6340, 6400, 13622, 13673 and 15510.