

**SURVEY FOR:**  
Dr. Scott C. Young  
521 North Main  
Ashland, OR. 97520

**LOCATION:**  
Section 22 and the North-Half  
of Section 27, T.38S.,R.1E., W.M.,  
Jackson County, Oregon

**SURVEY BY:**  
Kaiser Surveying  
19440 Highway 62  
Eagle Point, OR. 97524

**DATE:**  
July 10, 2002

### Property Line Adjustment

Approved by the Jackson County Department of  
Planning and Development (File No. 02-~~48~~-PLA)  
By: Doc Jasso Date: 12-2-02

REGISTERED  
PROFESSIONAL  
LAND SURVEYOR

*G. D. K.*

OREGON  
JULY 18, 1967  
GARY D. KAISER  
No. 803  
EXP. 6-30-03



SCALE: 1" = 200'

- LEGEND**
- o = Found 3/4" I. Pin  
S.N. 9334
  - = Set 5/8" x 24" Rebar  
with Plastic Cap marked  
"KAISER RLS 803"
  - S.N. = Filed Survey Number  
County Surveyors Office
  - ( ) = Record/S.N. 9334

**SURVEYOR'S NOTE:**  
An Ingress-Egress Easement will be  
created over the existing road access  
Tax Lot No. 381E 27 - 200 benefiting  
Tax Lot No. 381E 22 - 200 for access  
to the well for well maintenance purposes.

ADJUSTED T.L. No. 381E 22 - 200  
AREA = 584.4 Ac±  
[AREA PRIOR TO ADJUSTMENT = 600 Ac.±]  
INST. No. 02-63607 O.R.

[Note: Residence is located on  
Northerly part of property]

**\*\* RECEIVED \*\***  
Date 12-17-02 By G.D.K.  
This survey consists of:  
1 sheet(s) Map  
2 page(s) Narrative  
JACKSON COUNTY  
SURVEYOR

WELL AND WATER PUMPING  
FACILITIES EASEMENT BENEFITING  
T.L. No. 381E 27-200  
INST. No. 02- O.R.

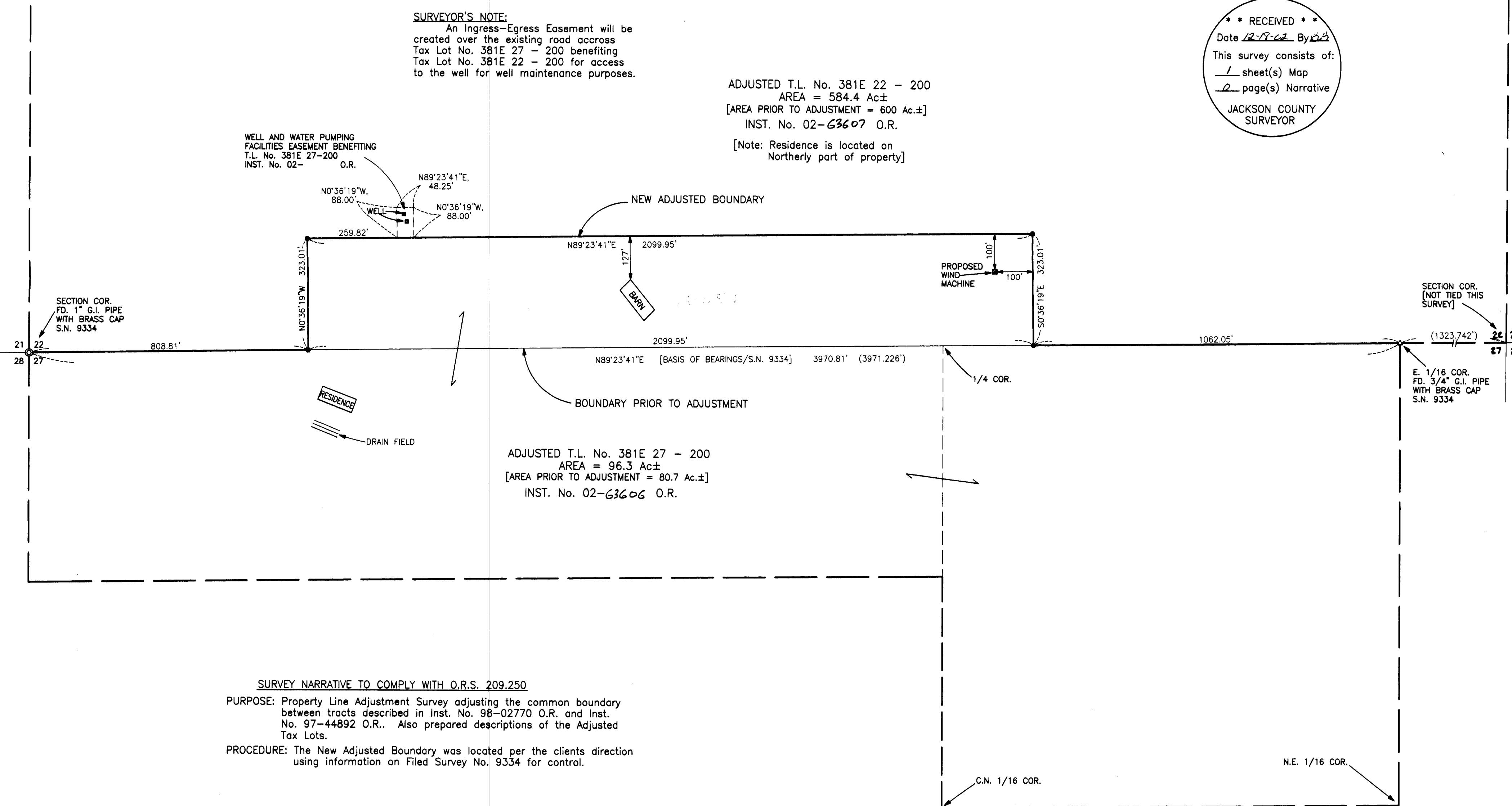

ADJUSTED T.L. No. 381E 27 - 200  
AREA = 96.3 Ac±  
[AREA PRIOR TO ADJUSTMENT = 80.7 Ac.±]  
INST. No. 02-63606 O.R.

**SURVEY NARRATIVE TO COMPLY WITH O.R.S. 209.250**

**PURPOSE:** Property Line Adjustment Survey adjusting the common boundary  
between tracts described in Inst. No. 98-02770 O.R. and Inst.  
No. 97-44892 O.R.. Also prepared descriptions of the Adjusted  
Tax Lots.

**PROCEDURE:** The New Adjusted Boundary was located per the clients direction  
using information on Filed Survey No. 9334 for control.