

MAP OF SURVEY

Located in the Northeast One-Quarter and the Northwest One-quarter of Section 5, Township 35 South, Range 1 West, of the Willamette Meridian, Jackson County, Oregon.

PREPARED FOR:
 Larry Swearingen
 P.O. Box 2743
 White City, Oregon 97503

LEGEND

- Indicates a set 5/8-inch rebar by 30 inches long, with yellow plastic cap marked "NEATHAMER LS 2675", set flush with the surface, or as noted hereon.
- Indicates a found 5/8-inch rebar, refer to Roll Map 28/4, as file in the office of the Jackson County Surveyor; or as noted hereon.
- ⊙ Indicates a found 3-1/2 inch diameter County Surveyor brass cap monument, unless otherwise noted hereon.
- Indicates a computed position, nothing found or set.
- SN Indicates a survey filed number in the office of the Jackson County Surveyor.
- Doc. No. Indicates a document number pursuant to the Official Records of Jackson County, Oregon.
- Vol. No. Indicates a document number pursuant to the Deed Records of Jackson County, Oregon.
- SEC. Indicates Section.
- () Indicates Record Information, as per SN 11996.
- [] Indicates Original Government Record.
- x- Indicates an existing fence line.

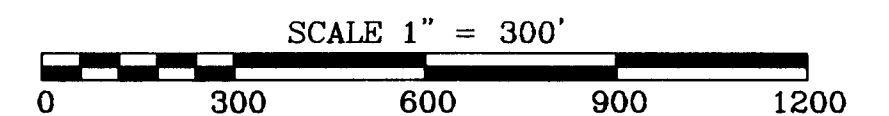

BASIS OF BEARINGS:

Survey Number 11996, between the Northwest Corner of Section 5, Township 35 South, Range 1 West of the Willamette Meridian, Jackson County, Oregon, and the North One-quarter of said Section 5, as depicted hereon.

PREPARED BY: Neathamer Surveying, Inc.
 304 South Central Avenue
 Medford, Oregon 97501
 Phone (541) 732-2869
 FAX (541) 732-1382

PROJECT NUMBER: 02042 **DATE:** September 30, 2002
 Revised: December 17, 2002
 Sheet 1 of 1 © LTM

REGISTERED PROFESSIONAL LAND SURVEYOR

Robert V. Neathamer

OREGON
 JULY 19, 1994
 ROBERT V. NEATHAMER
 2675

Renewal Date 12/31/02

**** RECEIVED ****
 DATE 11-15-02 BY *AS*

This survey consists of:
 1 sheet(s) Map
 0 page(s) Narrative

JACKSON COUNTY SURVEYOR

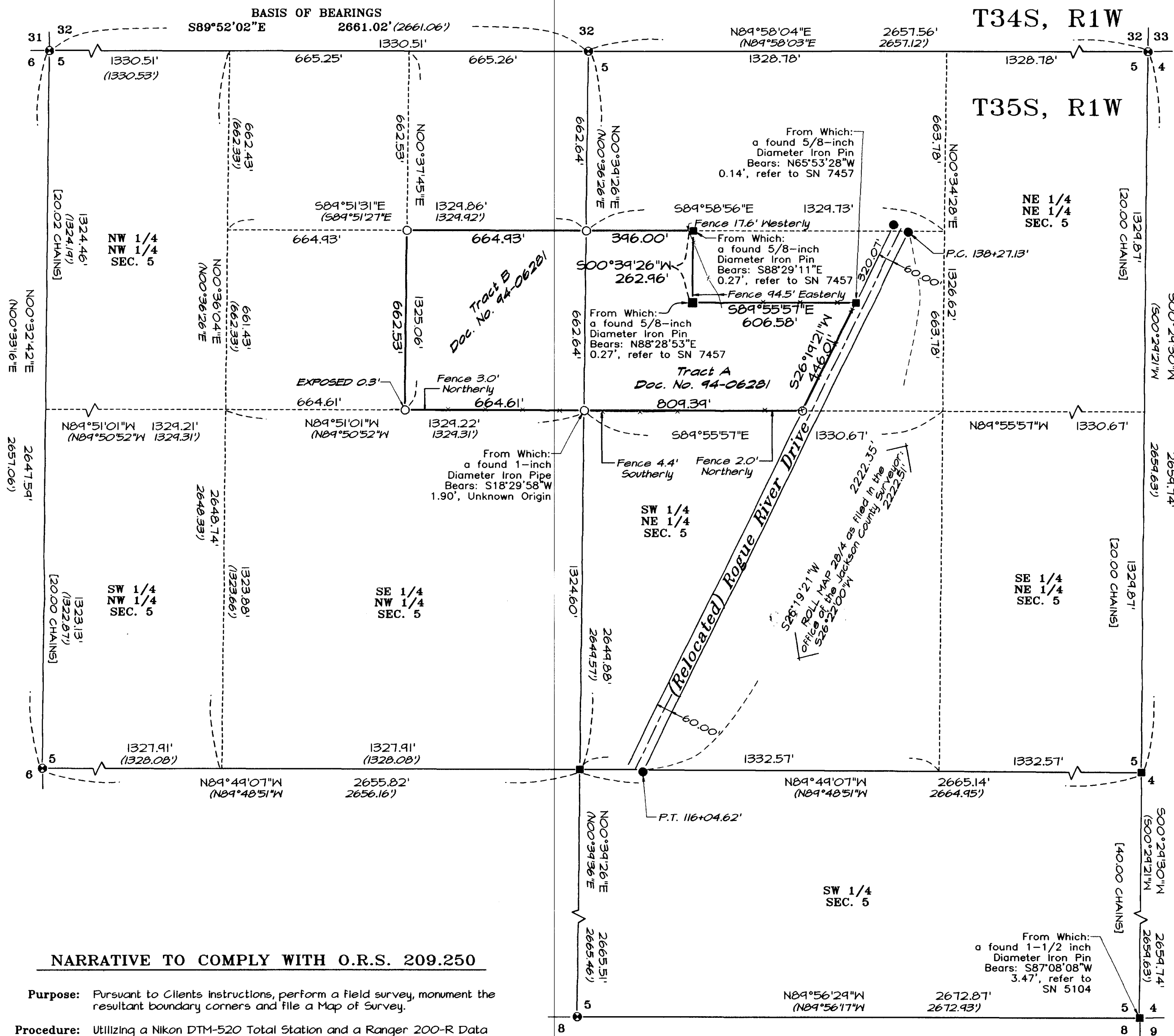

NARRATIVE TO COMPLY WITH O.R.S. 209.250

Purpose: Pursuant to Clients instructions, perform a field survey, monument the resultant boundary corners and file a Map of Survey.

Procedure: Utilizing a Nikon DTM-520 Total Station and a Ranger 200-R Data Collector with TDS software, a Trimble 5700 Global Positioning System with a TSCE Data Collector, all found monuments, as depicted hereon, were tied in a closed loop traverse.

Based on said traverse and ties, Surveys Numbered 5104, 7457, 10602, 11996, and 16037, Roll Map 28/4 as filed in the office of the Jackson County Surveyor; Instrument Number 94-06281 of the Official Records of Jackson County, Oregon, a section breakdown of section 5 as depicted hereon was done, based on said Survey Number 11996, and the resultant boundaries were monumented as depicted hereon.