

NARRATIVE

17591

SURVEY NO.....

SURVEY NARRATIVE TO COMPLY WITH PARAGRAPH 209.25 ORS

SURVEY FOR: ACCESS, INC.
3630 AVIATION WAY
MEDFORD, OR. 97501

LOCATION: SOUTHEAST QUARTER SECTION 23,
TOWNSHIP 37 SOUTH, RANGE 2 WEST,
WILLAMETTE MERIDIAN, JACKSON CO. OREGON

PROCEDURE: UTILIZING FOUND MONUMENTATION PER FILED SURVEY
#9157, #10213 I SURVEYED A CLOSED
TRAVERSE, TIEING MONUMENTS AS SHOWN.
A WITNESS CORNER WAS SET AT THE NW CORNER OF THE
PROPERTY, DUE TO THE LOCATION OF THE IRRIGATION
CANAL. I SET THE REMAINING CORNERS AS SHOWN ON
THE MAP.

PURPOSE: TO SURVEY AND MONUMENT A PARCEL OF LAND AS
REQUESTED BY THE CLIENT, FOLLOWING DEED
DESCRIPTION #99-36453.

SURVEY BY: LLOYD R SMITH
7050 HWY 140
EAGLE POINT, OR. 97524
541-826-2509

BASIS OF BEARING: FILED SURVEY #9157

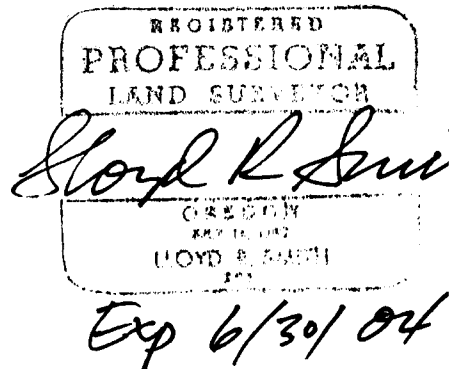
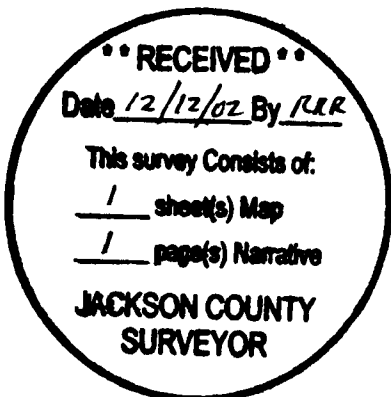

MAP OF SURVEY FOR ACCESS, INC.

LOCATED IN
SE1/4 SECTION 23 T37S, R2W, WM.
CITY OF MEDFORD
JACKSON CO. OREGON

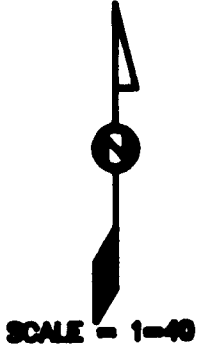

SURVEY BY: LR SMITH
7050 HWY 140
EAGLE POINT, OR
541-826-2509

WC = WITNESS CORNER
O = SET 5/8" X 34" IRON PIN / YELLOW CAP #2011
FS = FILED SURVEY RECORDED @ CO. SURVEY OFFICE
BASIS OF BEARING FILED SURVEY #9157
DECEMBER 10, 2002

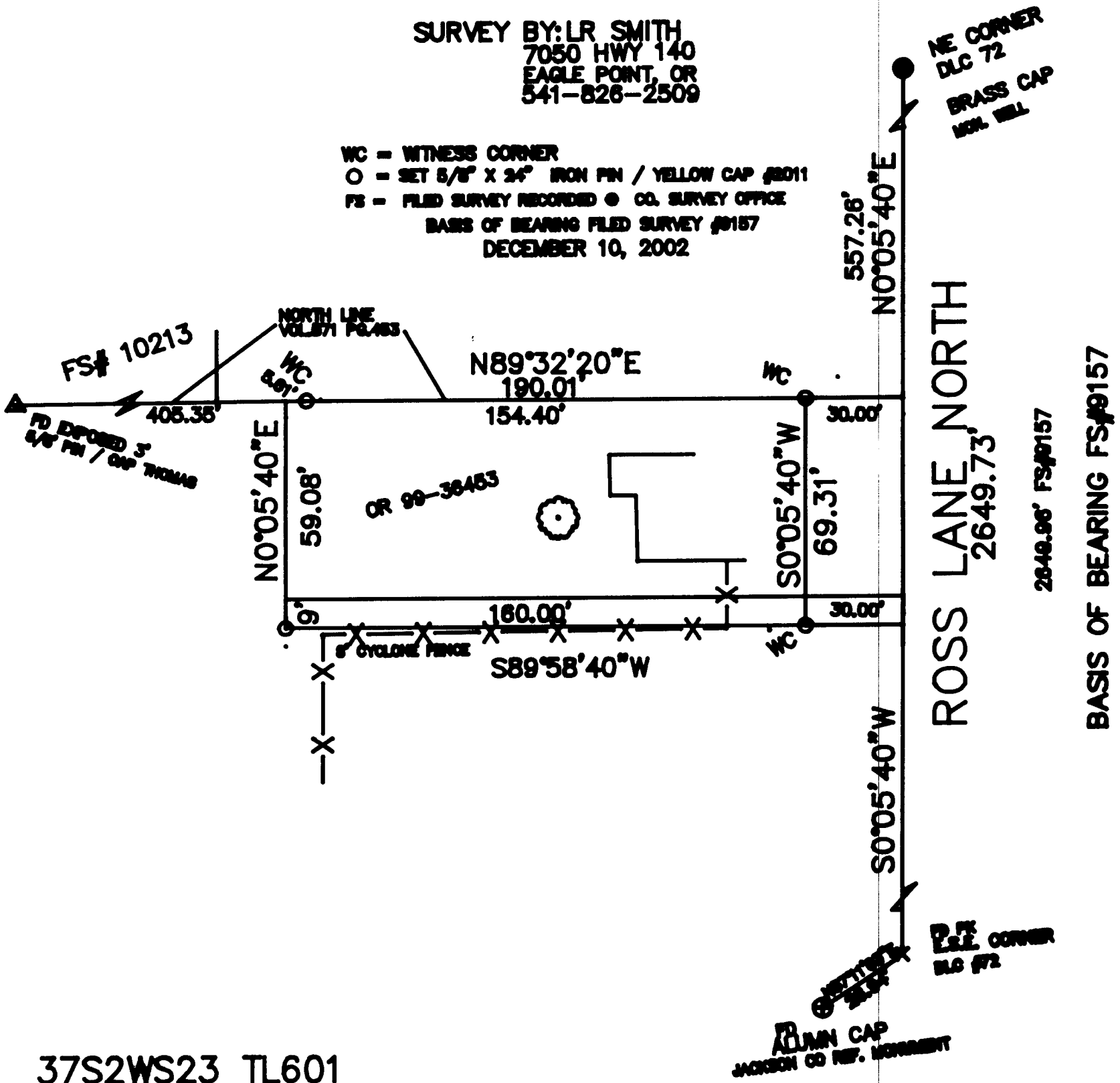

37S2WS23 TL601

•• RECEIVED ••
Date 12/12/02 By RAE
This survey Consists of:
1 sheet(s) Map
1 page(s) Narrative
JACKSON COUNTY
SURVEYOR

REGISTERED
PROFESSIONAL
LAND SURVEYOR
Lloyd R. Smith
OREGON
JULY 14, 1992
LLOYD R. SMITH
Exp 6/30/04