

10:35

17581

105
11
6Sw

03 09773

AFFIDAVIT OF CORRECTION
pursuant to O.R.S. 209.255

I, Darrell L. Huck, P.L.S. No. 2023, am the surveyor who surveyed the property depicted and filed as survey no. 17581 in the office of the Jackson County Surveyor.

The following correction to said survey is as follows:

The length of the east boundary of the property as shown on the map of survey is indirectly shown and can be calculated by subtracting 30.00 feet from the shown dimension of 616.28 feet to a witness pin.

It is the intent of this affidavit to make apparent that the length of the east boundary of the tract surveyed is 586.28 feet.

DATE: February 7, 2003

Darrell L. Huck

Darrell L. Huck

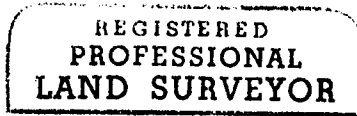

Darrell L. Huck



STATE OF OREGON)
County of Jackson)ss.

Personally appeared the above named Darrell L. Huck, a Registered Professional Land Surveyor, and acknowledged the foregoing instrument to be his voluntary act and deed.

Before me: *Cheri Ferns*
Notary



I, Roger R. Roberts, Jackson County Surveyor, do hereby certify that I have examined this Affidavit of Correction and that the changes are permitted in accordance with Chapter 209, Paragraph 255, Oregon; Revised Statutes.

DATE: February 11, 2003

Roger R. Roberts
Jackson County Surveyor

Jackson County, Oregon
Recorded
OFFICIAL RECORDS

FEB 19 2003
10:35 AM

Spencer S. Roberts
COUNTY CLERK

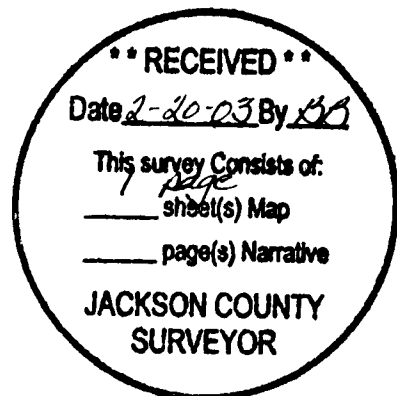



MAP OF SURVEY
FOR
WILLIAM LEMMON
P.O. BOX 174
ROGUE RIVER, OREGON 97537

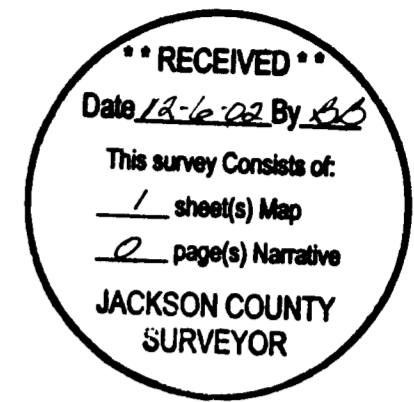

LOCATED IN:
THE N.W. 1/4 SEC. 17, T. 35S., R. 4 W., W.M.,
JACKSON COUNTY, OREGON

INSTRUMENT NO. 99-49639
OFFICIAL RECORDS,
JACKSON COUNTY, OR.

INSTRUMENT NO. 01-17976
OFFICIAL RECORDS,
JACKSON COUNTY, OR.

INSTRUMENT NO. 99-44044
OFFICIAL RECORDS,
JACKSON COUNTY, OR.

SURVEY NARRATIVE TO COMPLY WITH PARAGRAPH 209.250
OREGON REVISED STATUTES

PURPOSE: to survey property described in Instrument No. 01-17976
of the official records of Jackson County, Oregon

PROCEDURE: the south and east boundaries of the property being
surveyed was previously determined by this office as shown on filed
survey No. 6860. Utilizing a Leica TCA 1800 total station, a control
traverse was run tying monuments found per said filed survey No.
6860. The location of the deed lines was computed and monuments
were set as shown.

HOFFBUHR & ASSOCIATES, INC.
3155 ALAMEDA STREET, SUITE 201
MEDFORD, OREGON 97504
(541)779-4641

BY: DARRELL L. HUCK PLS No. 2023
SCALE: 1 inch = 100' November 11, 2002
BASIS OF BEARING: Survey No. 6860

- = Set 5/8"x24" iron reinforcing pin with plastic cap stamped "D. Huck LS 2023".
- = Found 5/8" iron pin per Survey No. 6860

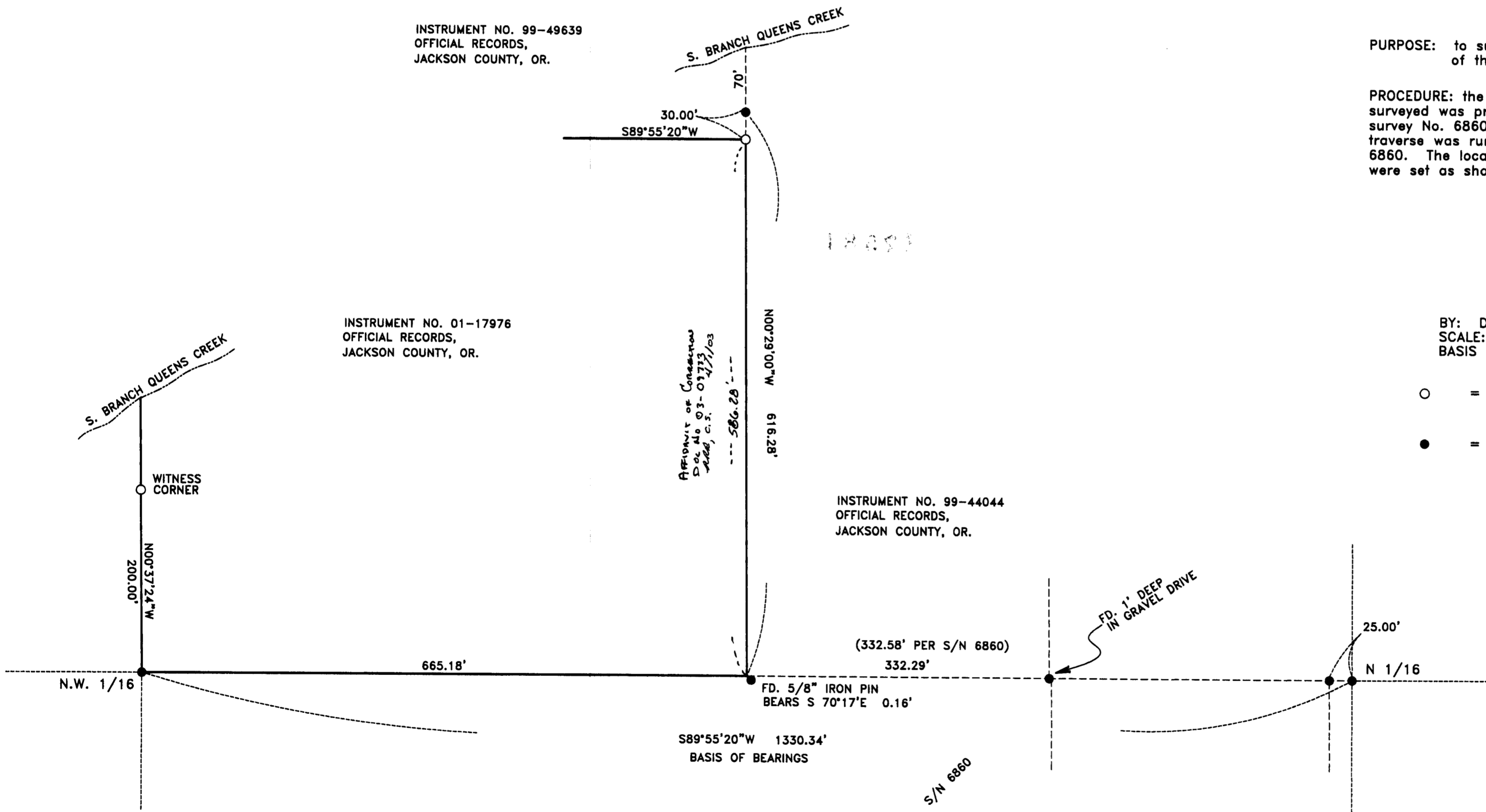

REGISTERED
PROFESSIONAL
LAND SURVEYOR

Darrell L. Huck
OREGON
FEBRUARY 4, 1983
DARRELL L. HUCK
2023

Expires 6/30/2008