

03 01310

TELEPHONE
541-772-2782

JAMES E HIBBS, PLS

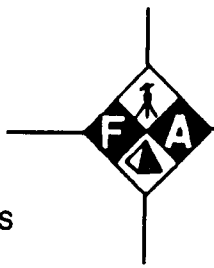

L. J. FRIAR AND ASSOCIATES, P. C.

CONSULTING LAND SURVEYORS

**816 WEST 8TH STREET
MEDFORD, OREGON 97501**

**10:41
17572**

5
10
11

FAX
541-772-8465

ljfriar@charter.net

AFFIDAVIT OF CORRECTION
Pursuant to O.R.S. 209.255

I, James E. Hibbs, Registered Professional Land Surveyor of the State of Oregon No. 2234, do hereby state that I have discovered a drafting error on Survey No. 17572, for Linda Addington, filed December 4, 2002 in the Jackson County Surveyor's Office.

The course along the Northwesterly line of Lots 2 & 22, Block 5 is not labeled. It should be labeled "N45°17'06"E 189.53".

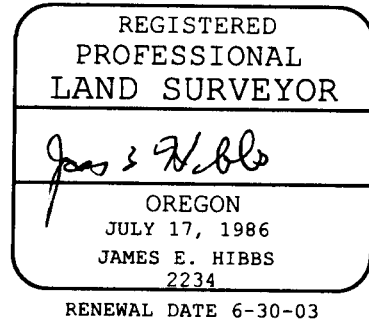

STATE OF OREGON)
) ss
COUNTY OF JACKSON)

Signed before me this 6th day of January, 20 03 by James E. Hibbs.

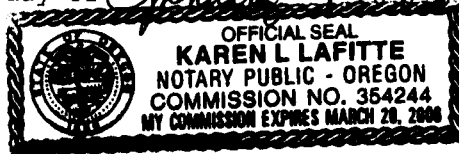

Karen L Lafite
Notary Public of Oregon

I, Roger R. Roberts, Jackson County Surveyor, hereby certify that I have examined this Affidavit of Correction, and that the changes are permitted in accordance with O.R.S. 209.255.

Roger R Roberts
Roger R. Roberts, Jackson Co. Surveyor

Jackson County, Oregon
Recorded
OFFICIAL RECORDS

JAN 08 2003
10:41 AM
[Signature]
COUNTY CLERK

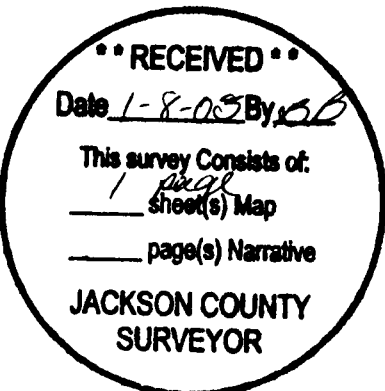

* see Aff. of Correction

MAP OF SURVEY

Of Lot 22, Block 5, SISKIYOU HEIGHTS ADDITION & located in the N.W. 1/4 of Sec. 29, T.37S., R.1W., W.M. City of Medford Jackson County, Oregon

for
Linda Addington
211 Vancouver Avenue
Medford, OR 97504

LEGEND:

- = FD. 3/4" IRON PIPE PER SHA.
 - ✖ = FD. 3/4" IRON PIPE. SEE FS302.
 - = FD. 5/8" IRON PIN PER FS955.
 - ⊙ = FD. BRASS DISK IN CONCRETE. SEE FS6133.
 - = SET 5/8" X 30" IRON PIN W/ PLASTIC CAP MKD. L.J. & ASSOC.
- ORJCO = OFFICIAL RECORDS OF JACKSON COUNTY, OREGON.
JCDR = JACKSON COUNTY DEED RECORDS.
WC = WITNESS CORNER.
() = PLAT RECORD DATA.
(R) = RADIAL MEASUREMENT.
FS = FILED SURVEY #.
-X- = FENCE LINE.
SHA = SISKIYOU HEIGHTS ADDITION.
L1 C1 = SEE COURSE DATA TABLE.

BASIS OF BEARINGS:

OFFICIAL PLAT OF SISKIYOU HEIGHTS ADDITION
UNIT OF MEASUREMENT = FEET DATE: NOV. 20, 2002 SCALE: 1" = 30'

SURVEY NARRATIVE TO COMPLY WITH O.R.S. 209.250

PURPOSE: TO SURVEY AND MONUMENT THE CORNERS OF THAT TRACT DESCRIBED IN DOC. #01-32314, ORJCO.

PROCEDURE: MADE TIES TO MONUMENTS OF RECORD AS SHOWN HEREON. THE OFFICIAL PLAT OF SISKIYOU HEIGHTS ADDITION GIVES FEW DIMENSIONS FROM WHICH TO PROPORTION TO. INFORMATION OBTAINED FROM THE PLAT SHOWS US THAT WOODLAWN DRIVE AND HIGHLAND DRIVE ARE TO BE PARALLEL AND 280 FEET DISTANT FROM EACH OTHER ALONG THE LOT LINES COMMON TO LOTS 4 & 5 AND 19 & 20. USING THE FOUND MONUMENTS AT THE MOST EASTERLY CORNER OF BLOCK 5 AND AT PC STA 8+33.6, I COMPUTED THE DIRECTION OF THE LOT LINES RUNNING NELY AND SWLY AND THE MID-POINT BETWEEN LOT 4 & 20. THE DISTANCE ACROSS THE BLOCK FIT VERY WELL IN RELATION TO PLAT RECORD. FROM THE FOUND MONUMENT AT THE SWLY CORNER OF LOT 22, I HELD PLAT RECORD DISTANCE SELY TO COMPUTE THE MOST SOUTHERLY CORNER THEREOF. I DID THIS SINCE THERE WAS NO REASONABLE WAY TO COME UP WITH A PROPORTION VALUE TO WORK WITH. USING THIS METHOD THE REMAINING DISTANCE FROM THE NELY CORNER OF LOT 22 TO THE MOST ELY CORNER OF BLOCK 5 FIT VERY WELL. THE CORNERS ALONG WOODLAWN DRIVE WERE HELD ACCORDING TO THE VACATION CONTAINED IN VOL. 371, PG. 61, JCDR.

COURSE DATA TABLE

NUM	DELTA	ARC	RADIUS	LONG CHORD
C1	2°48'46"	17.00	346.26	S11°44'10"E 17.00
C2	31°21'26"	189.50	346.26	S28°49'17"E 187.15
C3	34°46'29"	81.86	134.88	N61°53'15"W 80.61
C4	34°46'29"	75.79	124.88	N61°53'15"W 74.64
NUM	DISTANCE	BEARING		
L1	30.13	S79°16'30"E		
L2	4.40	N44°30'00"W		
L3	10.00	N10°43'30"E		

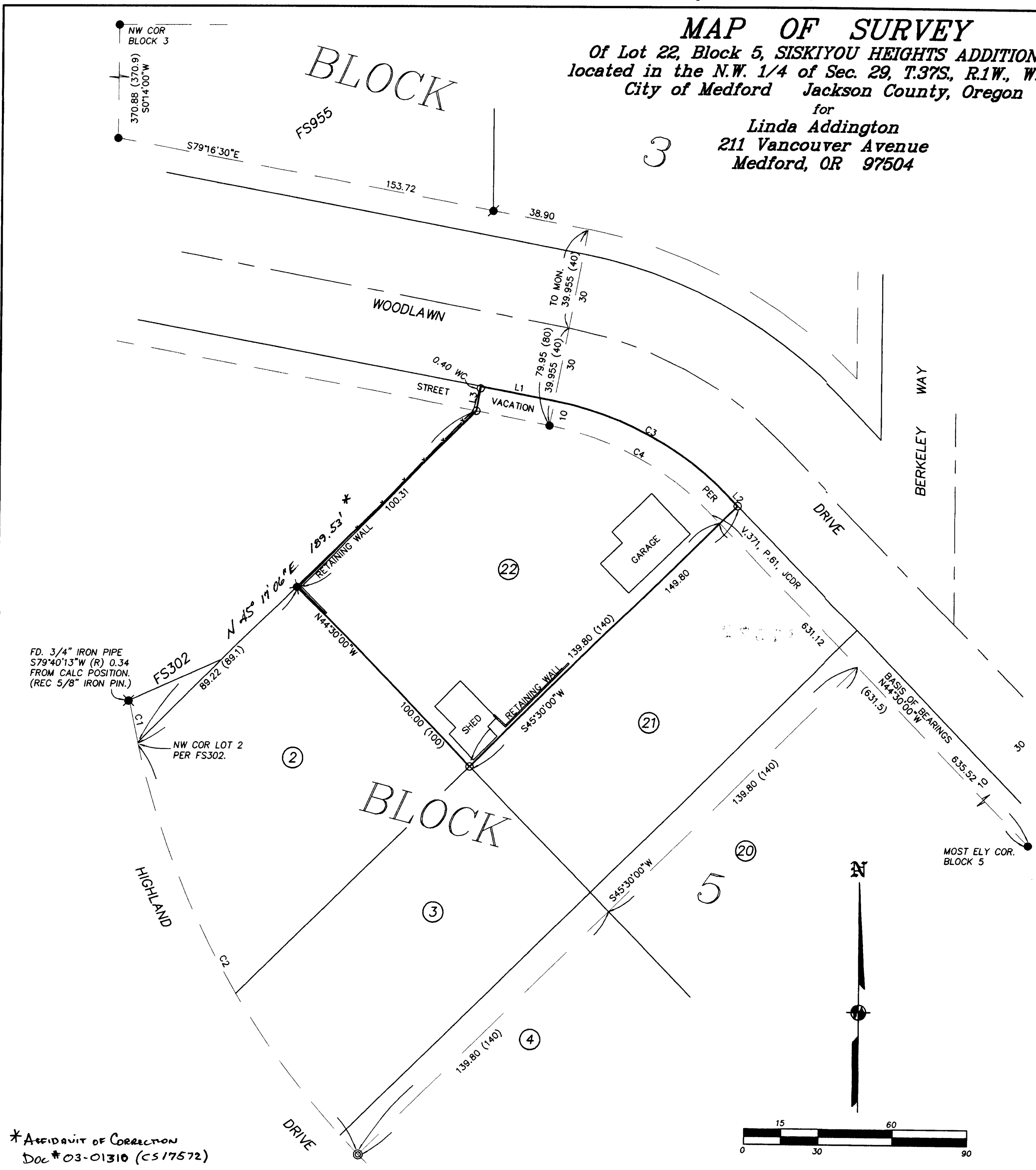

* Affidavit of Correction
Doc #03-01310 (CS17572)



SURVEY BY:
L.J. FRIAR & ASSOCIATES, P.C.
CONSULTING LAND SURVEYORS
816 WEST EIGHTH STREET
MEDFORD, OREGON 97501
PHONE: (541) 772-2782

REGISTERED PROFESSIONAL LAND SURVEYOR
James E. Hibbs
OREGON
JULY 17, 1986
JAMES E. HIBBS
2234
RENEWAL DATE 6-30-03

RECEIVED
DATE 12-4-02 BY *BB*
This survey consists of:
1 sheet(s) Map
0 page(s) Narrative
7 PAGE AFFID. CORRECTION
JACKSON COUNTY SURVEYOR

THIS PLAT WAS PREPARED USING AN HP450C DESIGNJET WITH 51640A INKJET INK ON CONTINENTAL JPC4M2 POLYESTER FILM.