

SURVEY FOR:

Virginia Lowe
800 Hammel Road
Eagle Point, OR. 97524

LOCATION:

N.E. 1/4 of Section 9,
T.35S.,R.1W., W.M.,
Jackson County, Oregon

SURVEY BY:

Kaiser Surveying
19440 Highway 62
Eagle Point, OR. 97524

DATE:

December 2, 2002



SCALE: 1" = 100'

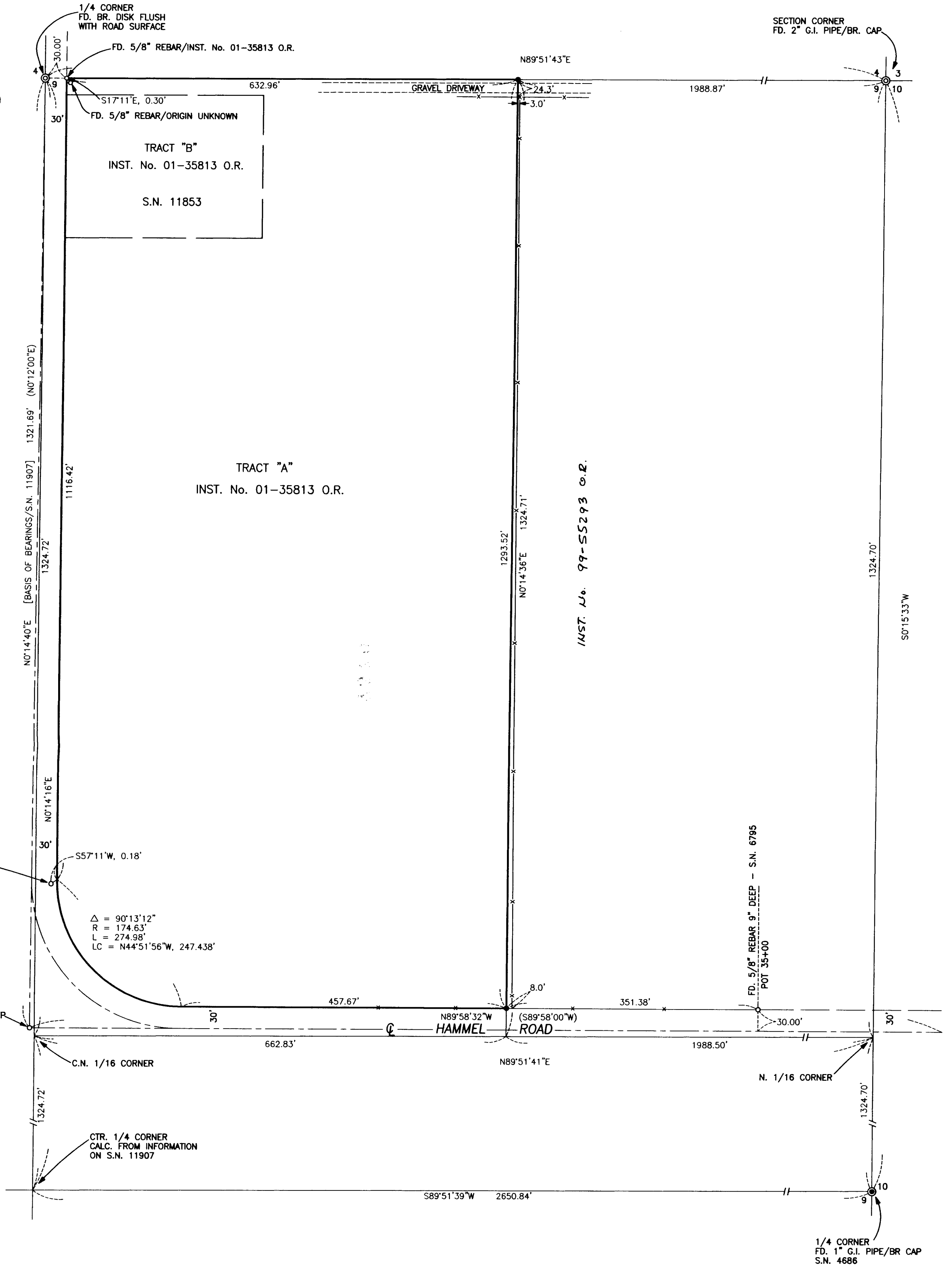

REGISTERED
PROFESSIONAL
LAND SURVEYOR

J. D. Kaiser

OREGON
JULY 16, 1967
GARY D. KAISER
No. 803

EXP. 6-30-03

LEGEND

- = Found Monument as Indicated
- ⊙ = Found Gov't Corner monumented by County Surveyor
- = Set 5/8" x 24" Rebar with Plastic Cap marked "KAISER RLS 803"
- S.N. = Filed Survey Number County Surveyors Office
- () = Record/S.N. 6795
- x-x- = Fence

SURVEY NARRATIVE TO COMPLY WITH O.R.S. 209.250

PURPOSE: Monument the Easterly Boundary of Tract described as Tract "A" of Inst. No. 01-35813 O.R.

PROCEDURE: The desired tract boundary was located from information on Filed Survey Nos. 11907, 6795 and 4686.

**** RECEIVED ****
Date 12-3-02 By JK

This survey consists of:
1 sheet(s) Map
0 page(s) Narrative

JACKSON COUNTY
SURVEYOR