

15
21 22
WEST 606.66'
SEC. COR. T. 36 S., R. 4 W., N. 1/4

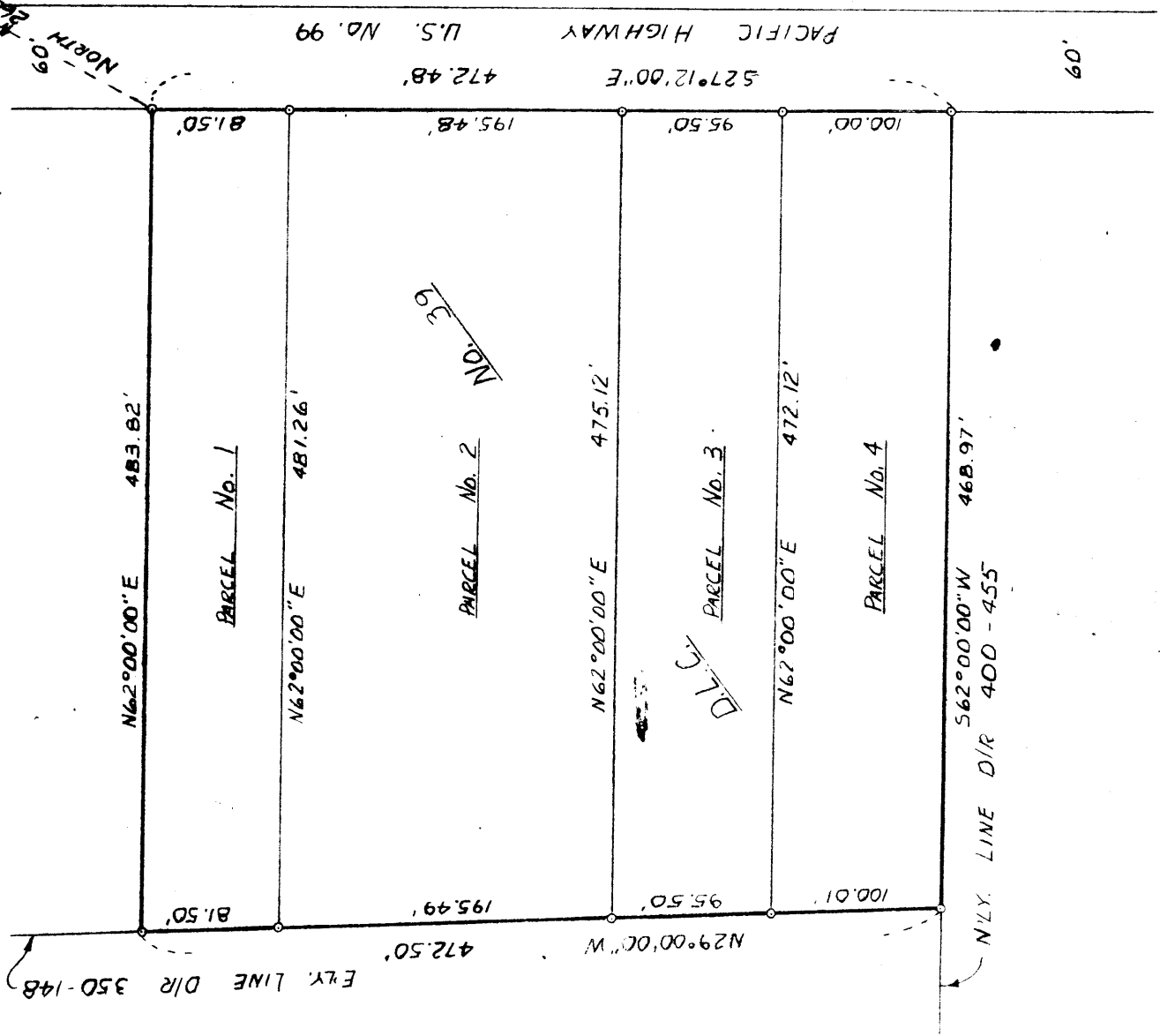

BOUNDARY SURVEY OF PROPERTY
 SITUATE IN
 D.L.C. No. 39, T. 36 S., R. 4 W., W.M.
 JACKSON COUNTY OREGON
 FOR
 NORMA BEAVER
 L.P. LOVEJOY L.S. MEDFORD, ORE.
 SCALE: 1" = 100'
 BEARINGS BY SOLAR OBSERVATION
 ° = SET 5/8" STEEL PIN

REGISTRY
OREGON
 LAND SURVEYOR
Leland P. Lovejoy
 NOVEMBER 1965
 LELAND P. LOVEJOY
 262

Survey Narrative to Comply with Section 87-3301947 Oregon State Laws

Survey for: Norma Beaver
Lazy "J" Motel
Rogue River, Oregon

Purpose of Survey: To subdivide one parcel of property
into four parcels.

Survey Location: D. L. C. No. 39, Township 36 South,
Range 4 West, Willamette Meridian,
Jackson County, Oregon.

Survey Procedure: Found Section, Quarter and D. L. C.
corners recorded under Survey
No. 1473, also other survey points,
and used as basis for survey control.
The northerly line of property described
in Volume 400, Page 455, of Deed Records
of Jackson County, was used as basis
for determining the position of the Beaver
property. Set 5/8" steel pins at property
corners.

Leland P. Lovejoy
Registered Land Surveyor

Work completed August 30, 1961

