

SURVEY FOR:

BILL MCTAGGART
495 LITTLE APPLGATE ROAD
JACKSONVILLE, OR 97530

SURVEY BY:

L.J. FRIAR & ASSOCIATES, P.C.
CONSULTING LAND SURVEYORS
816 WEST EIGHTH STREET
MEDFORD, OREGON 97501
PHONE: (541) 772-2782

MAP OF SURVEY
Located in the South 1/2 of Section 3 and
the Northeast 1/4 of Section 10,
T.39S., R.3W., W.M., Jackson County, Oregon

SURVEY NARRATIVE TO COMPLY WITH O.R.S. 209.250

PURPOSE: TO SURVEY AND MONUMENT ANY MISSING CORNERS OF THE CLIENTS PROPERTY AS DIRECTED BY THE CLIENT.
PROCEDURE: RECOVERED MONUMENTS ESTABLISHED BY FS14664 AS SHOWN HEREON. SET PINS AT MAP RECORD POSITIONS PER FS14664, SINCE THIS SURVEY MONUMENTED THE PROPERTY LINE IN QUESTION AS PART OF A 1995 PROPERTY LINE ADJUSTMENT.

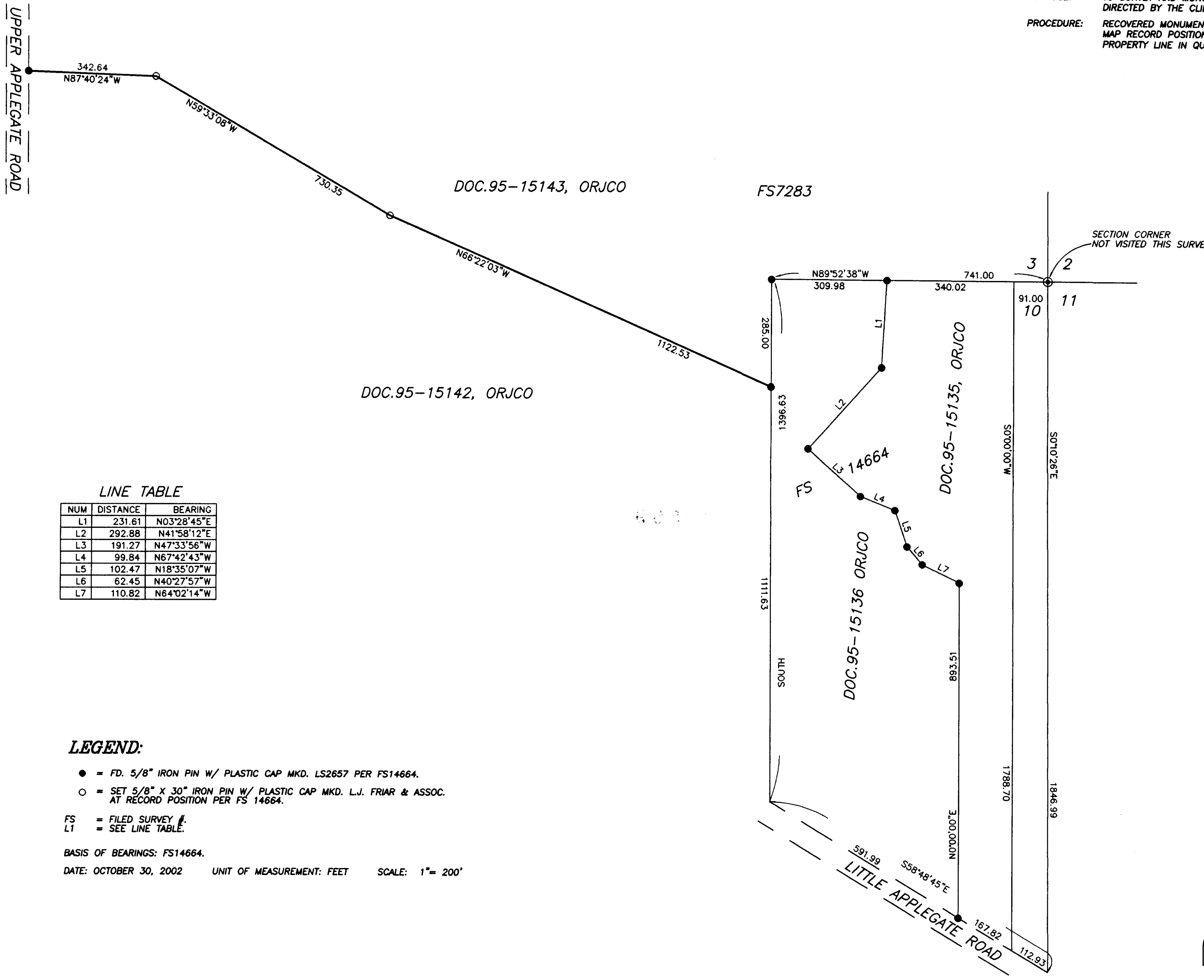

LINE TABLE

NUM	DISTANCE	BEARING
L1	231.61	N03°28'45"E
L2	292.88	N41°58'12"E
L3	191.27	N47°33'56"W
L4	99.84	N67°42'43"W
L5	102.47	N18°35'07"W
L6	62.45	N40°27'57"W
L7	110.82	N64°02'14"W

LEGEND:

- = FD. 5/8" IRON PIN W/ PLASTIC CAP MKD. LS2657 PER FS14664.
- = SET 5/8" X 30" IRON PIN W/ PLASTIC CAP MKD. L.J. FRIAR & ASSOC. AT RECORD POSITION PER FS 14664.
- FS = FILED SURVEY #.
- L1 = SEE LINE TABLE.

BASIS OF BEARINGS: FS14664.
DATE: OCTOBER 30, 2002 UNIT OF MEASUREMENT: FEET SCALE: 1"= 200'

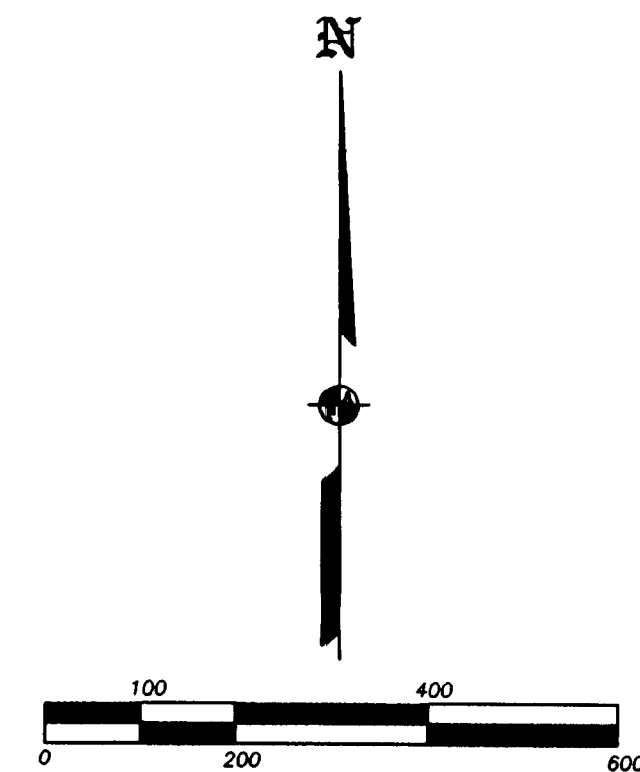

REGISTERED
PROFESSIONAL
LAND SURVEYOR

James E. Hibbs
OREGON
JULY 17, 1986
JAMES E. HIBBS
2234
RENEWAL DATE 6-30-03

•• RECEIVED ••
DATE 12-3-02 BY *JB*
This survey consists of:
1 sheet(s) Map
0 page(s) Narrative
JACKSON COUNTY
SURVEYOR