

Surveyed by:
FARBER & SONS, INC.
dba FARBER SURVEYING
(541) 776-0846

OFFICE LOCATION:
120 MISTLETOE
MEDFORD, OREGON 97501

MAILING ADDRESS:
P.O. BOX 5286
CENTRAL POINT, OREGON 97502

SCALE: 1" = 60'
DATE: NOVEMBER 27, 2002
JOB NO.: 0950-01
DRAWING FILE: JOBS\GOLD HILL\HANBY\MOS.FLX

MAP OF SURVEY of LOTS 14 AND 15 OF DEKUMS AMENDED ADDITION TO GOLD HILL, OREGON

located in
SOUTHEAST ONE-QUARTER OF SECTION 16,
TOWNSHIP 36 SOUTH, RANGE 3 WEST,
WILLAMETTE MERIDIAN, CITY OF GOLD HILL,
JACKSON COUNTY, OREGON

for SCHOOL DISTRICT No. 6

451 NORTH SECOND STREET
CENTRAL POINT, OREGON 97502

LEGEND

- ⊕ = FOUND 2 1/2" BRASS CAP - SECTION CORNER
- ⊗ = FOUND 1 1/4" ALUMINUM CAP FLUSH W/ PAVEMENT, ORIGIN UNKNOWN
- = FOUND 3/4" IRON PIN, S/N 3458
- = FOUND 1/2" IRON PIN W/ PUNCH MARK, S/N 9040
- = SET 5/8" x 24" IRON PIN w/ YELLOW PLASTIC CAP MARKED "FARBER PLS 2189"

S/N = RECORD FILED SURVEY NUMBER

- BASIS OF BEARING IS TRUE NORTH, NAD 83/91 DATUM, AS DERIVED BY GLOBAL POSITIONING SYSTEM OBSERVATIONS.
- RECORD SURVEY DATA IS SHOWN IN PARENTHESIS ADJACENT TO MEASURED SURVEY DATA WHERE APPLICABLE.
- INST. No. = INSTRUMENT NUMBER AS RECORDED IN THE OFFICIAL RECORDS OF JACKSON COUNTY, OREGON.

SURVEY NARRATIVE TO COMPLY WITH O.R.S. 209.250

PURPOSE: TO SURVEY AND MONUMENT THE CENTERLINE INTERSECTION AT FIFTH AVENUE AND EIGHTH STREET AS DIRECTED BY THE CLIENT.

PROCEDURE: I RECOVERED THE CENTERLINE MONUMENTS, AS SHOWN HEREON, AND MONUMENTED THE CENTERLINE INTERSECTION.

REGISTERED
PROFESSIONAL
LAND SURVEYOR

Herbert A. Farber
OREGON
JULY 26, 1985
HERBERT A. FARBER
2189

RENEWAL DATE 12-31-03

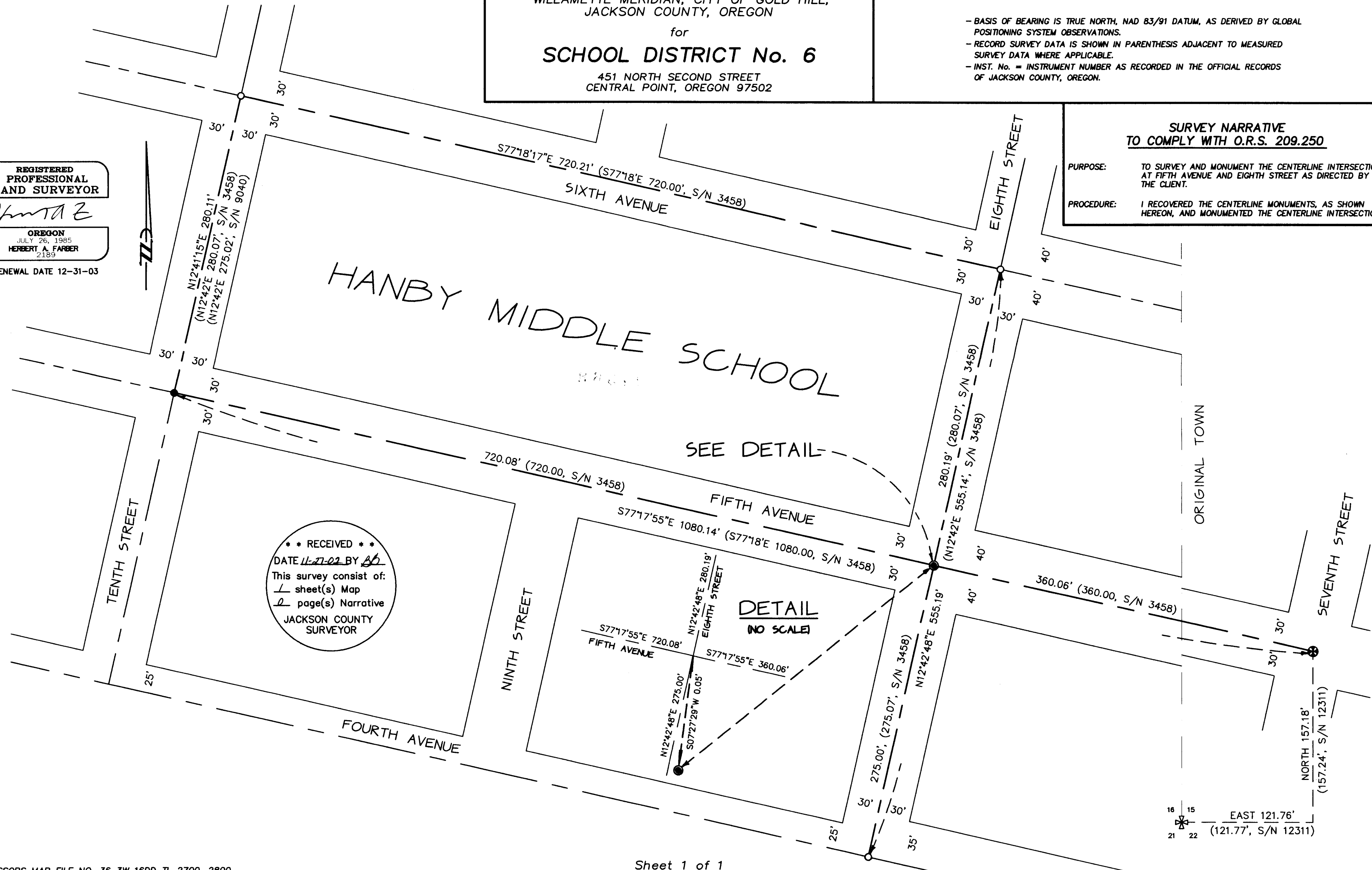

*** RECEIVED ***
DATE *11-27-02* BY *BB*
This survey consist of:
1 sheet(s) Map
2 page(s) Narrative
JACKSON COUNTY
SURVEYOR

DETAIL
NO SCALE

