

**MAP OF SURVEY  
PROPERTY LINE ADJUSTMENT**  
of  
**TAX LOT 2100 & 2101**  
located in  
NORTHWEST ONE QUARTER OF SECTION 34  
TOWNSHIP 38 SOUTH, RANGE 3 WEST  
WILLAMETTE MERIDIAN, JACKSON COUNTY, OREGON  
for  
**APPLEGATE RURAL FIRE DIST. NO. 9**  
1095 UPPER APPLEGATE ROAD  
JACKSONVILLE, OREGON 97530

LEGEND

- ⊗ = FOUND 1" IRON PIPE W/YELLOW PLASTIC CAP MARKED "JACKSON C.S."
- ◇ = FOUND 5/8" IRON PIN L.S. 2189 S/N 10872
- = FOUND 5/8" IRON PIN, L.S. 1679 S/N 9854
- = SET 5/8" x 30" IRON PIN w/ YELLOW PLASTIC CAP MARKED "FARBER PLS 2189"
- = FOUND 3/4" IRON PIN
- S/N = RECORD FILED SURVEY NUMBER
- W.C. = WITNESS CORNER

- BASIS OF BEARING IS THE EAST LINE OF FILED SURVEY NO. 10872
- RECORD SURVEY DATA IS SHOWN IN PARENTHESIS ADJACENT TO MEASURED SURVEY DATA WHERE APPLICABLE.
- INST. No. = INSTRUMENT NUMBER AS RECORDED IN THE OFFICIAL RECORDS OF JACKSON COUNTY, OREGON.

**SURVEY NARRATIVE  
TO COMPLY WITH O.R.S. 209.250**

**PURPOSE:** TO SURVEY AND MONUMENT THE EAST LINE OF THE FIRE DISTRICTS PROPERTY AS SHOWN HEREON.

**PROCEDURE:**  
FILING OF THIS SURVEY WAS SCHEDULED TO BE AT THE END OF 2000 BUT WAS PUT ON HOLD DUE TO THE DELAY OF THE DEEDS BEING FILED. DURING THE DELAY AN ERROR WAS DISCOVERED IN THE ORIGINAL CONTROL WORK DONE FOR FILED SURVEYS NO. 9854 AND 10872, DONE BY THIS OFFICE. THIS CONTROL WAS ALSO USED TO MONUMENT THIS SURVEY. THIS ERROR EFFECTS THE NORTH LINE OF THE TAX LOTS SHOWN HERE ON AND THE POSITION OF THE 3/4 INCH IRON PIPE LOCATED AT THE EAST END OF THE NORTH LINE. THIS MAP SHOWS THE CORRECTED POSITION OF THE NORTH LINE AS IT RELATES TO THE SET MONUMENT AND THE CORRECT POSITION OF THE 3/4 INCH IRON PIPE. THE MONUMENT SET FOR THIS SURVEY WILL NOT BE MOVED BUT INSTEAD USED AS A WITNESS CORNER TO THE INTERSECTION OF SAID NORTH LINE AND THE NEW LINE SHOWN HERE ON. IT IS RECOMMENDED THAT WHEN THIS SURVEY IS FILED THE ERROR BE NOTED ON SURVEYS NO. 9854. AN AFFIDAVIT OF CORRECTION WILL BE FILED ON SURVEY NO. 10872.

Surveyed by:  
**FARBER & SONS, INC.**  
dba FARBER SURVEYING  
(541) 776-0846

**OFFICE LOCATION:** 120 MISTLETOE MEDFORD, OREGON 97501  
**MAILING ADDRESS:** P.O. BOX 5286 CENTRAL POINT, OREGON 97502

**SCALE:** 1" = 30'  
**DATE:** NOVEMBER 27, 2002  
**JOB NO.:** 0934-00  
**DRAWING FILE:** JOBS\FIRENO9\FIREPLA.FLX

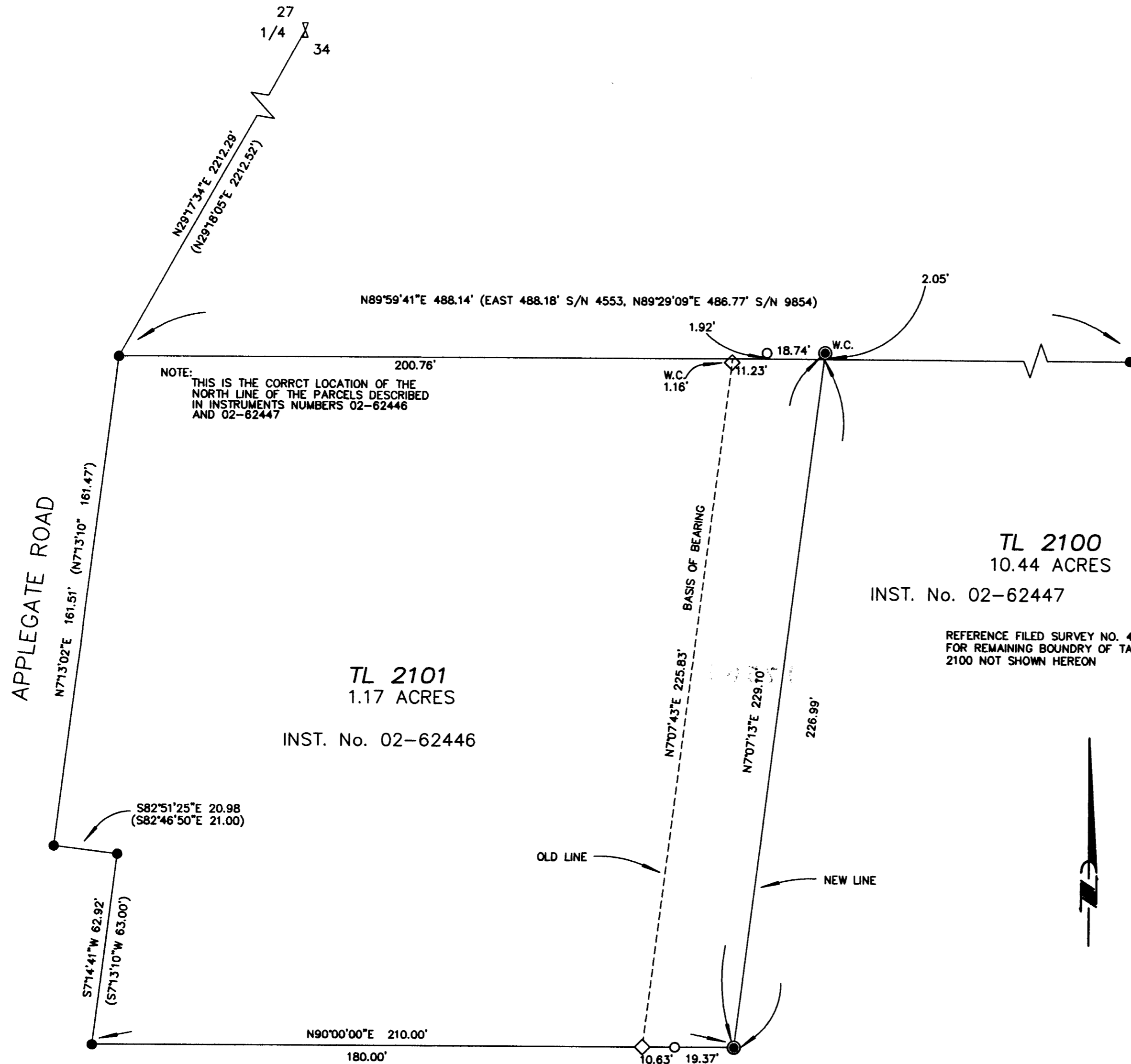

NOTE:  
THIS IS THE CORRECT LOCATION OF THE NORTH LINE OF THE PARCELS DESCRIBED IN INSTRUMENT NUMBERS 02-62446 AND 02-62447

**TL 2100**  
10.44 ACRES  
INST. No. 02-62447

REFERENCE FILED SURVEY NO. 4553 FOR REMAINING BOUNDARY OF TAX LOT 2100 NOT SHOWN HEREON

**TL 2101**  
1.17 ACRES

INST. No. 02-62446

**Approvals:**

Examined and approved by Jackson County Department of Planning and Development, File No. 2000-21-PLA, this 27 day of November 2002.

*Jessie M. Clark*  
Planning Director

\*\* RECEIVED \*\*  
DATE 11-27-02 BY SL  
This survey consist of:  
1 sheet(s) Map  
2 page(s) Narrative  
JACKSON COUNTY SURVEYOR

REGISTERED  
PROFESSIONAL  
LAND SURVEYOR

*Herbert A. Farber*

OREGON  
JULY 26, 1985  
HERBERT A. FARBER  
2189

RENEWAL DATE 12-31-03