

(22)	90°00'00"	10.00'	15.71'	10.00'	N 54°54'30"E - 14.14'
(23)	90°00'00"	10.00'	15.71'	10.00'	N 54°54'30"E - 14.14'
(24)	95°48'36"	73.50'	122.91'	81.36'	S 63°03'54"E - 109.08'
(25)	95°48'36"	26.50'	44.31'	29.33'	N 63°03'54"W - 39.33'
(26)	42°55'48"	126.50'	94.78'	49.74'	N 47°33'54"W - 92.58'
(27)	42°55'48"	173.50'	130.00'	60.22'	N 47°33'54"E - 126.98'

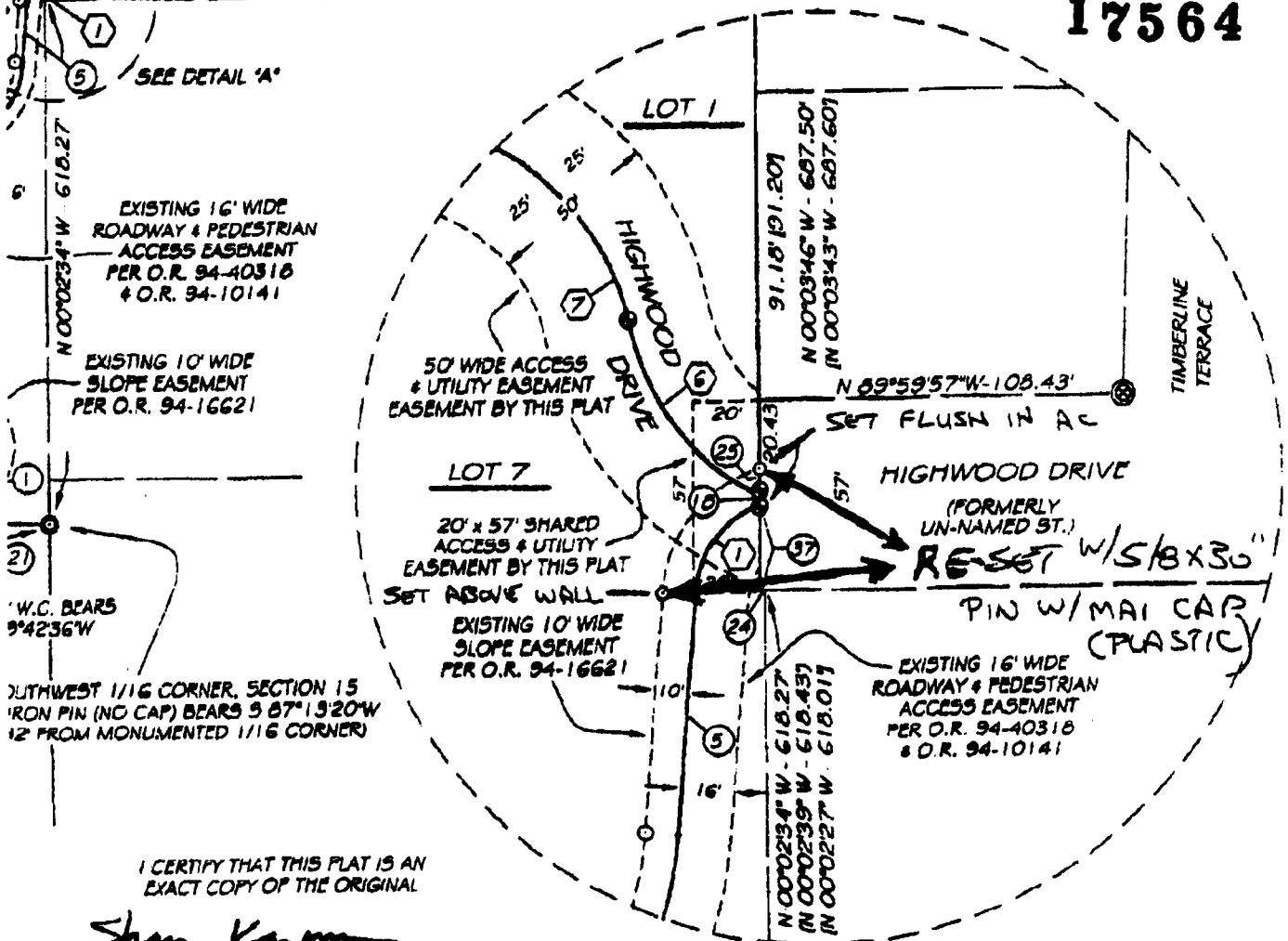

17564

EXISTING 16' WIDE ROADWAY & PEDESTRIAN ACCESS EASEMENT PER O.R. 94-40318 & O.R. 94-10141

EXISTING 10' WIDE SLOPE EASEMENT PER O.R. 94-16621

W.C. BEARS 9°42'36"W

SOUTHWEST 1/16 CORNER, SECTION 15 IRON PIN (NO CAP) BEARS 9 87°13'20"W 12 FROM MONUMENTED 1/16 CORNER

I CERTIFY THAT THIS PLAT IS AN EXACT COPY OF THE ORIGINAL

*Shawn Kampmann*  
SHAWN KAMPMANN P.L.S. 2003

DETAIL "A"  
SCALE: 1" = 50'

REGISTERED PROFESSIONAL LAND SURVEYOR

*Shawn Kampmann*

OREGON  
JULY 14, 1988  
SHAWN KAMPMANN  
02883 LS

RENEWAL DATE: 6/30/03

MARQUESS & ASSOCIATES, INC.  
CONSULTING ENGINEERS & LAND SURVEYORS

1120 EAST JACKSON  
MEDFORD, OREGON 97501  
www.marquess.com

TEL (541) 772-7115  
FAX (541) 779-4079  
info@marquess.com

FEBRUARY 28, 2002  
PROJECT NO. 1-7614

SUBPLAT.DWG  
SHEET 2 OF 2

Jackson County, Oregon  
Recorded  
OFFICIAL RECORDS

EXHIBIT "A"

17820

NOV 27 2002

12:53 PM

*Shawn Kampmann*  
COUNTY CLERK

2-