

**MAP OF SURVEY
PROPERTY LINE ADJUSTMENT**

LOCATED IN
W 1/2 of SECTION 9 & E 1/2 of SECTION 8, T40S, R2E, W.M.
JACKSON COUNTY, OREGON
RE: PARTITION PLAT P-54-1991
NOVEMBER, 2002

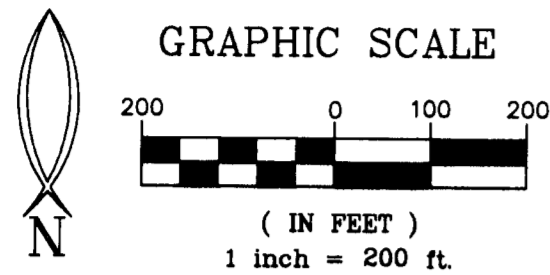

SURVEY FOR:

Frederick & Joanne Soued
2200 Old Siskiyou Highway
Ashland, OR 97520

SURVEY BY:

Hardey Engineering & Assoc., Inc.
by: Richard L. Bath, LS 1069
P.O. Box 1625
Medford, OR 97501-0124
Ph: (541) 772-6880

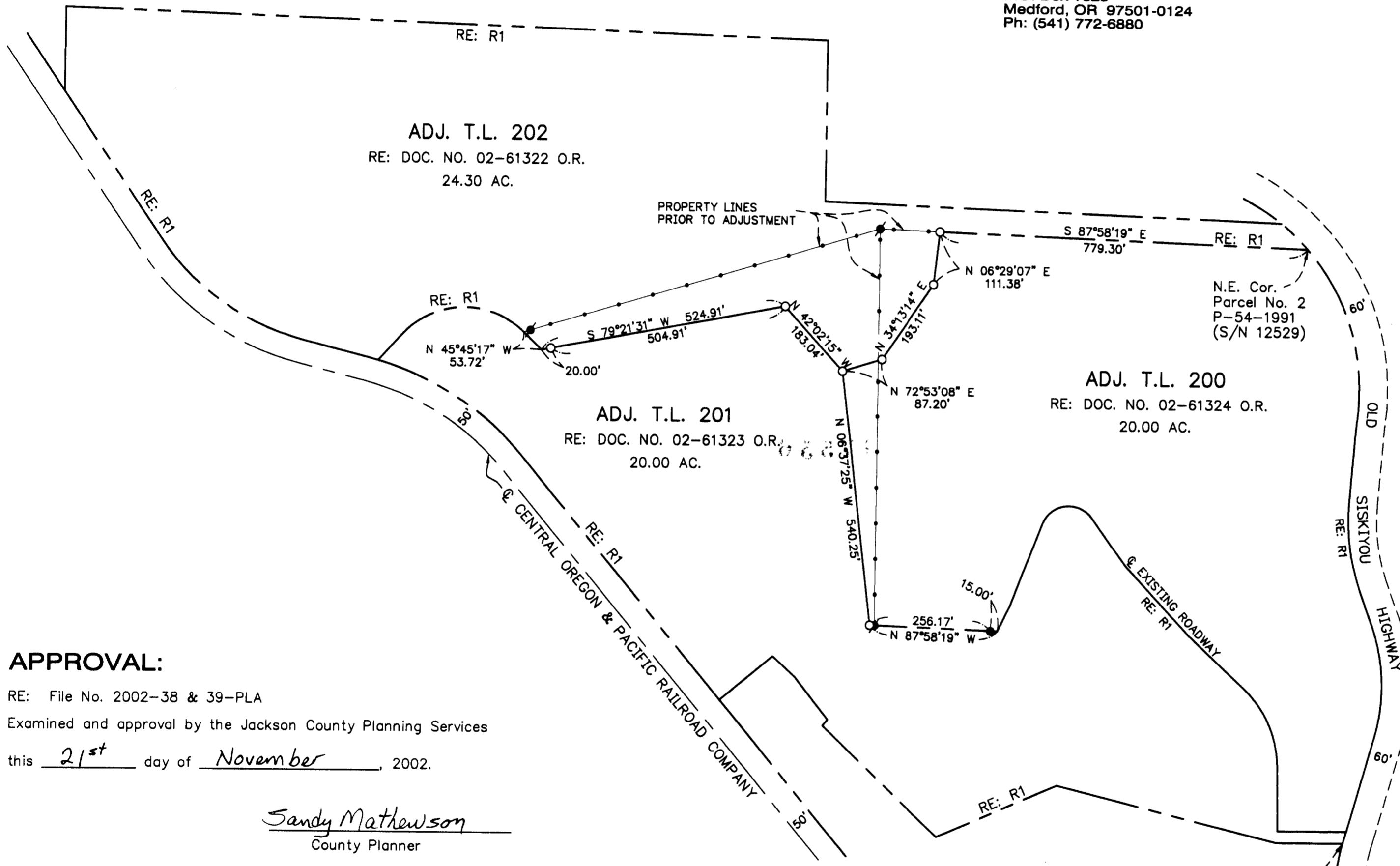

LEGEND

- = FD. 5/8" IRON REBAR PER S/N 15652 AND REMOVED MONUMENT
- = FD. 5/8" IRON PIN W/ YELLOW PLASTIC CAP PER S/N 15652
- = SET 5/8" X 24" IRON REBAR & ORANGE PLASTIC CAP STAMPED "HARDEY ENG. & ASSOC."
- R1 = S/N 15652
- S/N = FILED SURVEY NO. W/ JACKSON COUNTY SURVEYOR
- D.R. = DEED RECORDS, JACKSON COUNTY, OREGON
- O.R. = OFFICIAL RECORDS, JACKSON COUNTY, OREGON

APPROVAL:

RE: File No. 2002-38 & 39-PLA
Examined and approval by the Jackson County Planning Services
this 21st day of November, 2002.

Sandy Mathewson
County Planner

NARRATIVE:

PURPOSE: To survey and map the property line adjustment as approved by Jackson County Planning per File No. 2002-38 & 39-PLA.

PROCEDURE: Used S/N 15652 as a basis for control. Monumented the new property line as directed by our client and prepared legal descriptions accordingly to complete the property line adjustment process.

BASIS OF BEARINGS: S/N 15652

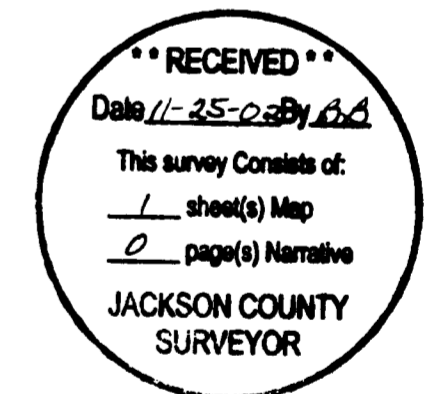

REGISTERED
PROFESSIONAL
LAND SURVEYOR

Richard L. Bath
OREGON
JULY 30, 1976
RICHARD L. BATH
No. 1069
RENEWS 12/31/03

Hardey Engineering & Associates, Inc.

HEA
ENGINEERING INTEGRITY
P.O. BOX 1625
MEDFORD, OREGON 97501-0063
VOICE: 541-772-6880
FAX: 541-772-9573
EMAIL: info@hea-inc.com