

N.W. COR OF EAST 1/2 D.L.C. No. 49,
T. 38 S., R. 2 W., W.M. (FOUND)

Handwritten: L.S. MEDFORD, DRE
 L.S. JACKSON, CREGON FOR
 L.R. LOVEJOY L.S. MEDFORD, DRE
 BEARINGS BY PREVIOUS SURVEY

BOUNDARY SURVEY OF PROPERTY

SITUATE IN

SECTION 12, T. 38 S., R. 2 W., W.M.
 JACKSON COUNTY, OREGON

FOR
 C.W. AND MILDRED HOLMES

L.R. LOVEJOY L.S. MEDFORD, DRE

SCALE: 1" = 100' 8-15-1961

BEARINGS BY PREVIOUS SURVEY

W.C. = WITNESS CORNER
 ○ = SET 3/4" STEEL PIN

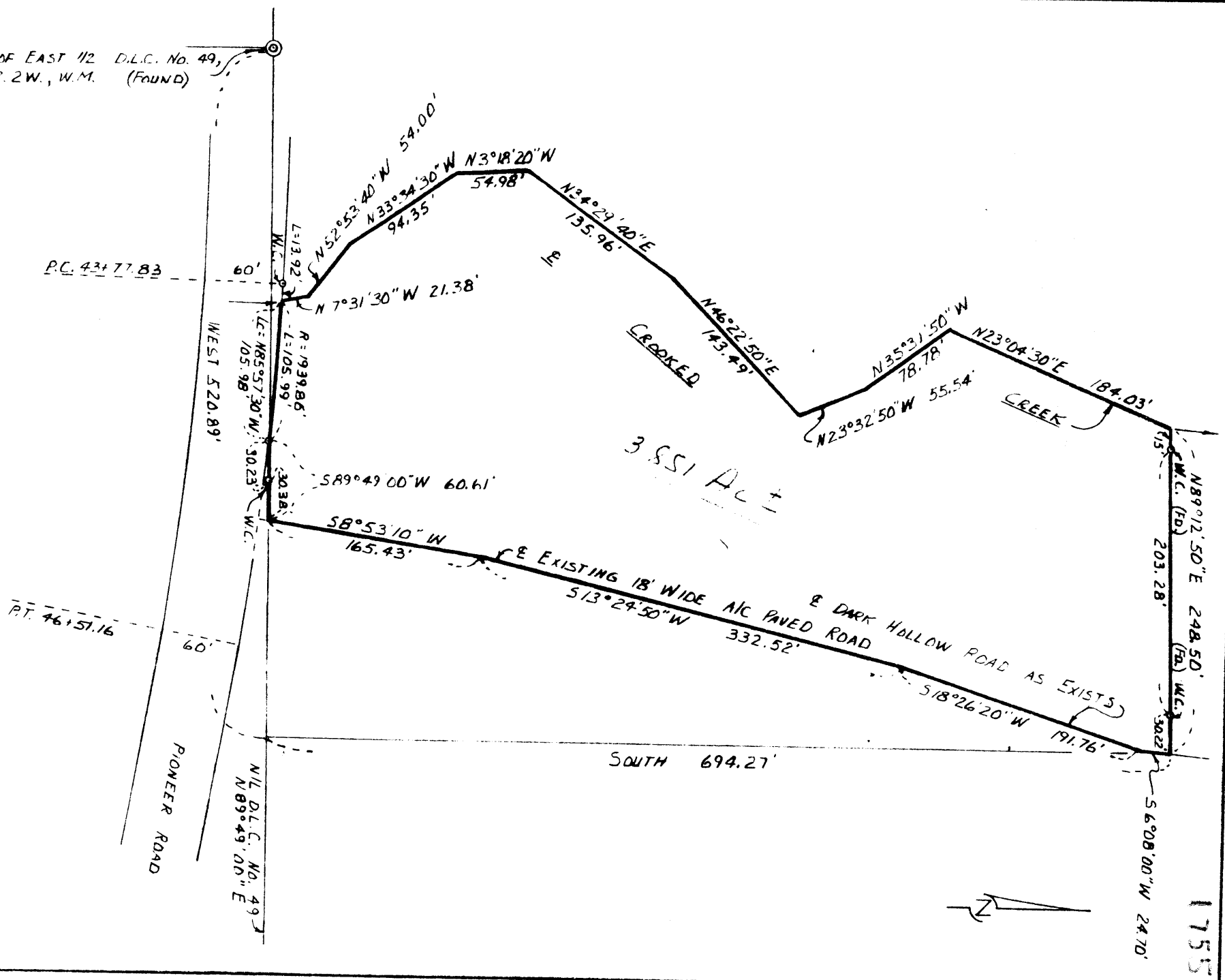

Survey Narrative to Comply with Section 87-330

1947 Oregon State Laws

Survey for: C. W. and Mildred Holmes
 Route 4, Box 412
 Medford, Oregon

Purpose of survey: To establish property boundaries
 of land sold.

Survey Location: Section 12, Township 38 South,
 Range 2 West, Willamette Meridian,
 Jackson County, Oregon.

Survey Procedure: Found corners and other survey points
 recorded under Survey No. 1684 and
 used as basis for survey control. Set
 5/8" steel pins as shown on map.

Leland P. Lovejoy
Registered Land Surveyor

Work completed August 15, 1961

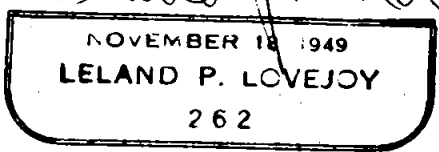

Leland P. Lovejoy

