

Property Line Adjustment

Approved by the City of Shady Cove (File No. LLA 01-05)
 By: Guthrie Melott Date: 8/3/01

SURVEY FOR:
 Frayne and Wilma Syres
 P.O. Box 1627
 Shady Cove, OR. 97539

SURVEY BY:
 Kaiser Surveying
 19440 Highway 62
 Eagle Point, OR. 97524

LOCATION:
 S.W. 1/4 of Section 10,
 T.34S., R.1W., W.M.,
 City of Shady Cove,
 Jackson County, Oregon

DATE:
 July 20, 2001

- LEGEND**
- = Found 5/8" Rebar with Plastic Cap - S.N. 16645
 - △ = Found 5/8" Rebar with Plastic Cap - S.N. 15075
 - = Found 5/8" Rebar with Plastic Cap - S.N. 12616
 - ◇ = Found 5/8" Rebar with Plastic Cap - S.N. 16872
 - = Set 5/8" x 24" Rebar with Plastic Cap marked "KAISER RLS 803"

REGISTERED
**PROFESSIONAL
 LAND SURVEYOR**

OREGON
 JULY 16, 1967
 GARY D. KAISER
 No. 803

EXP. 6-30-03



SCALE: 1" = 50'

SURVEY NARRATIVE TO COMPLY WITH O.R.S. 209.250

PURPOSE: Property Line Adjustment Survey adjusting the common boundaries between Tracts described in Inst. Nos. 74-03786 O.R., 83-03318 O.R. and 97-29239 O.R.

PROCEDURE: Control for this adjustment was from information on Filed Survey No. 16872. The boundaries were adjusted per the clients direction and the City approval.

- S.N. = Filed Survey Number
 County Surveyors Office
- (()) = Record/Inst. No. 83-03318 O.R.
- x-x- = Fence

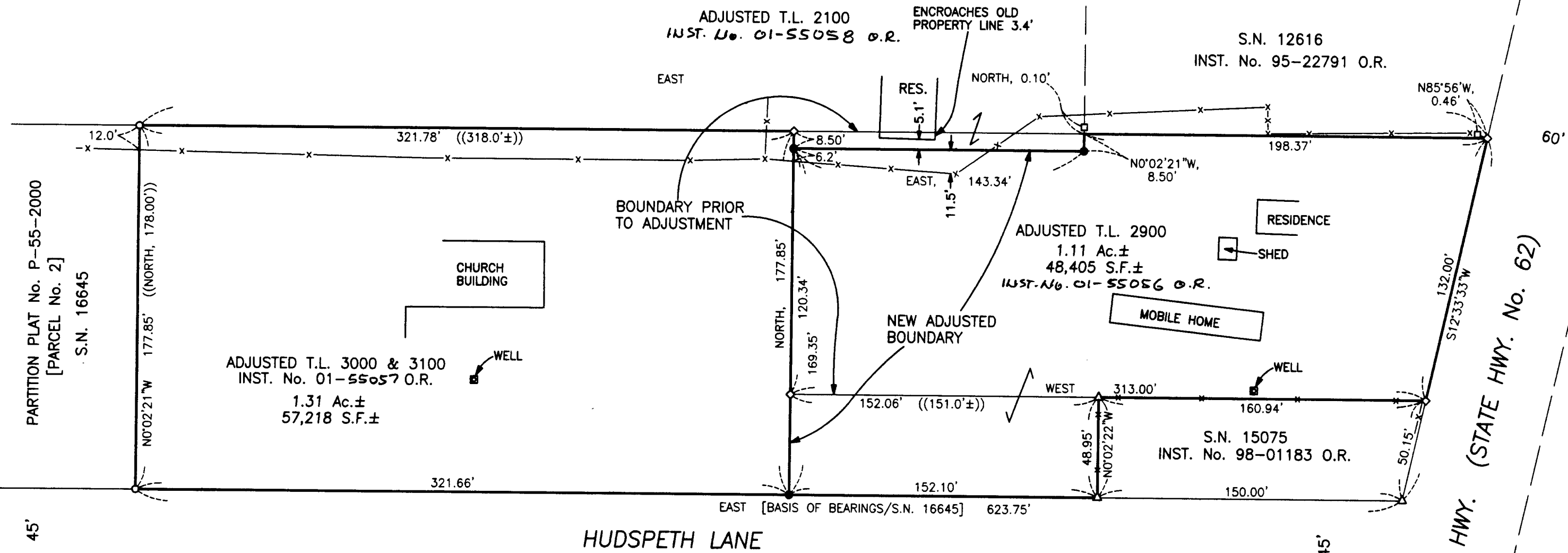

RECEIVED
 Date 11-13-02 By AG
 This survey consists of:
1 sheet(s) Map
2 page(s) Narrative
**JACKSON COUNTY
 SURVEYOR**