

SURVEY FOR:

Fred & Kelly Schulzke
9415 John Day Drive
Gold Hill, OR. 97525

LOCATION:

S.W. 1/4 of Section 1,
T.36S.,R.3W., W.M.,
Jackson County, Oregon

SURVEY BY:

Kaiser Surveying
19440 Highway 62
Eagle Point, OR. 97524

DATE:

August 27, 2002

Property Line Adjustment

Approved by the Jackson County Department of
Planning and Development (File No. 2002-28-PLA)
By: Sandy Mathewson Date: 11-6-02



SCALE: 1" = 100'

REGISTERED
PROFESSIONAL
LAND SURVEYOR

J.D.K.

OREGON
JULY 16, 1967
GARY D. KAISER
No. 803
EXP. 6-30-03

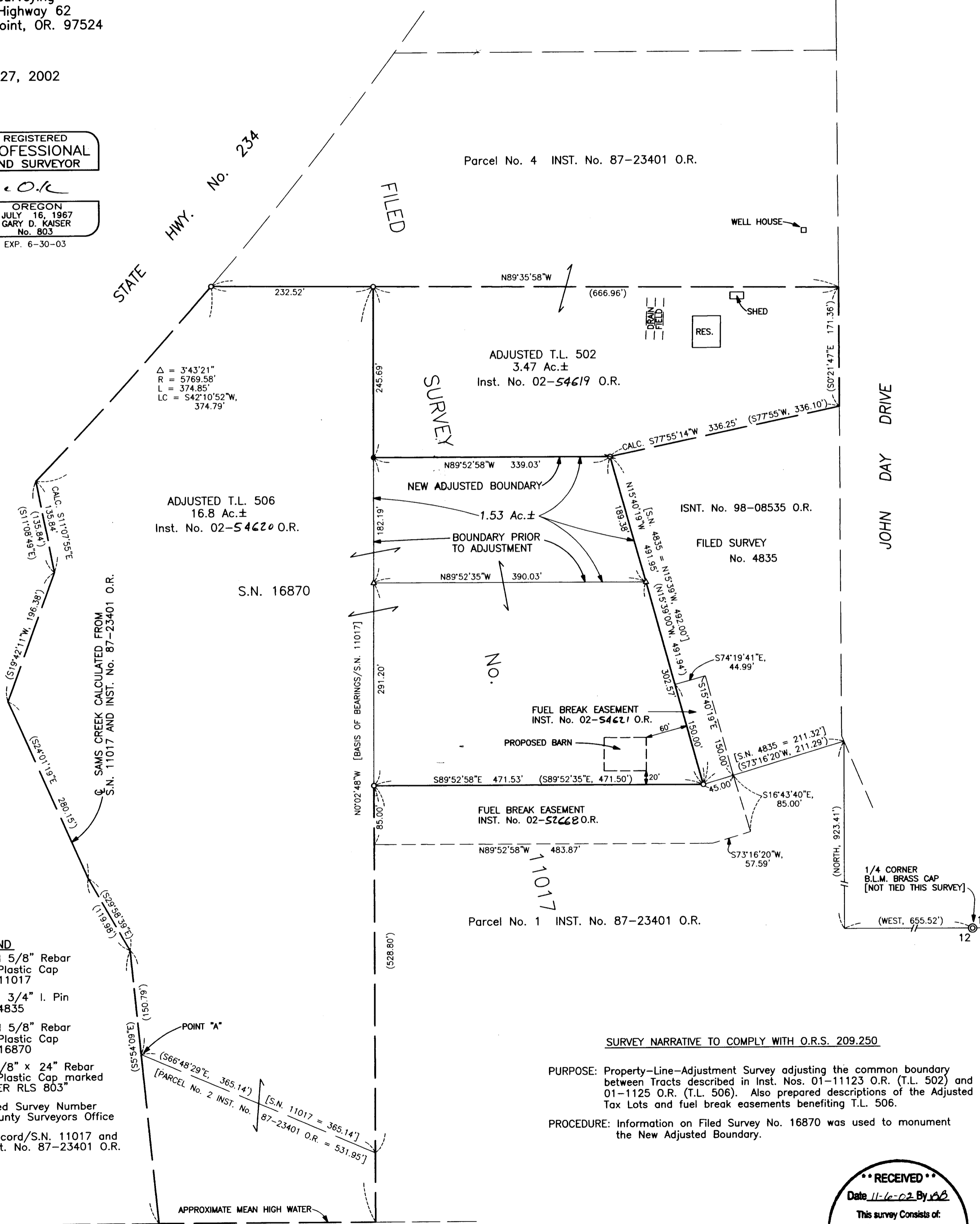

- LEGEND**
- o = Found 5/8" Rebar with Plastic Cap S.N. 11017
 - ∅ = Found 3/4" I. Pin S.N. 4835
 - △ = Found 5/8" Rebar with Plastic Cap S.N. 16870
 - = Set 5/8" x 24" Rebar with Plastic Cap marked "KAISER RLS 803"
 - S.N. = Filed Survey Number County Surveyors Office
 - () = Record/S.N. 11017 and Inst. No. 87-23401 O.R.

SURVEY NARRATIVE TO COMPLY WITH O.R.S. 209.250

PURPOSE: Property-Line-Adjustment Survey adjusting the common boundary between Tracts described in Inst. Nos. 01-11123 O.R. (T.L. 502) and 01-1125 O.R. (T.L. 506). Also prepared descriptions of the Adjusted Tax Lots and fuel break easements benefiting T.L. 506.

PROCEDURE: Information on Filed Survey No. 16870 was used to monument the New Adjusted Boundary.

RECEIVED
Date 11-6-02 By SB
This survey consists of:
1 sheet(s) Map
2 page(s) Narrative
JACKSON COUNTY
SURVEYOR