

SURVEY NO. 17540

SURVEY NARRATIVE TO COMPLY WITH PARAGRAPH 209.250
OREGON REVISED STATUTES

SURVEY FOR:

Steven and Carol Rabjohn
2535 Thompson Creek Road
Applegate OR. 97530

LOCATION:

Northwest one-quarter Section 33, Township 38 South, Range 4 West, W.M., Jackson County,
Oregon

PURPOSE:

To survey and establish corner point monuments for the northeast and northwest corners of the lands described in Document 02-23080 of the deed records of Jackson County.

PROCEDURE:

I began this survey with the recovery of survey control and monuments established during my prior Survey Number 17408. Utilizing this control I performed a random traverse along the north and east closing to my previously established control. I established the Northwest one-sixteenth corner from this traverse.

I recovered monuments established by Surveyor Verlyn Thomas, L.S. No. 505 during Survey Number 4799 to determine the alignment of the west boundary of the property. I held this alignment to establish a monument at the intersection of this line with the line between the north one-sixteenth corner and the center-north one-sixteenth corner.

BASIS OF BEARING:

The basis of bearing utilized for this survey is the line between recovered monuments established by Surveyor Thomas during SN 4337. Monuments utilized are noted on the Record of Survey Map.

Equipment utilized in this survey:

Nikon DTM 420 Total Station and related equipment.

DATE OF SURVEY:

November 4, 2002

SURVEYOR:

Harold L. Center, P.L.S.
Oregon Certificate No. 1071
Certificate Renewal Date 12/31/03
2604 David Lane
Medford, OR. 97504
541-535-6108



Renewal 12/31/03

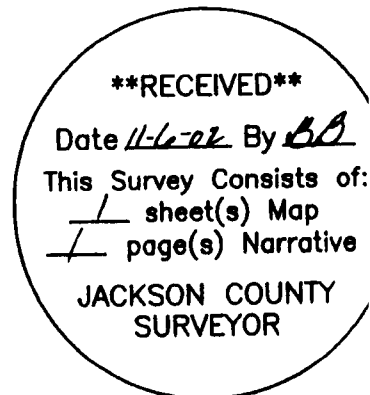

THIS MAP WAS PREPARED FOR
ASSESSMENT PURPOSE ONLY

SECTION 33 T.36S. R.4W. W.M.
JACKSON COUNTY

38 4W 33

1" = 400'

SEE MAP 38 4W 28

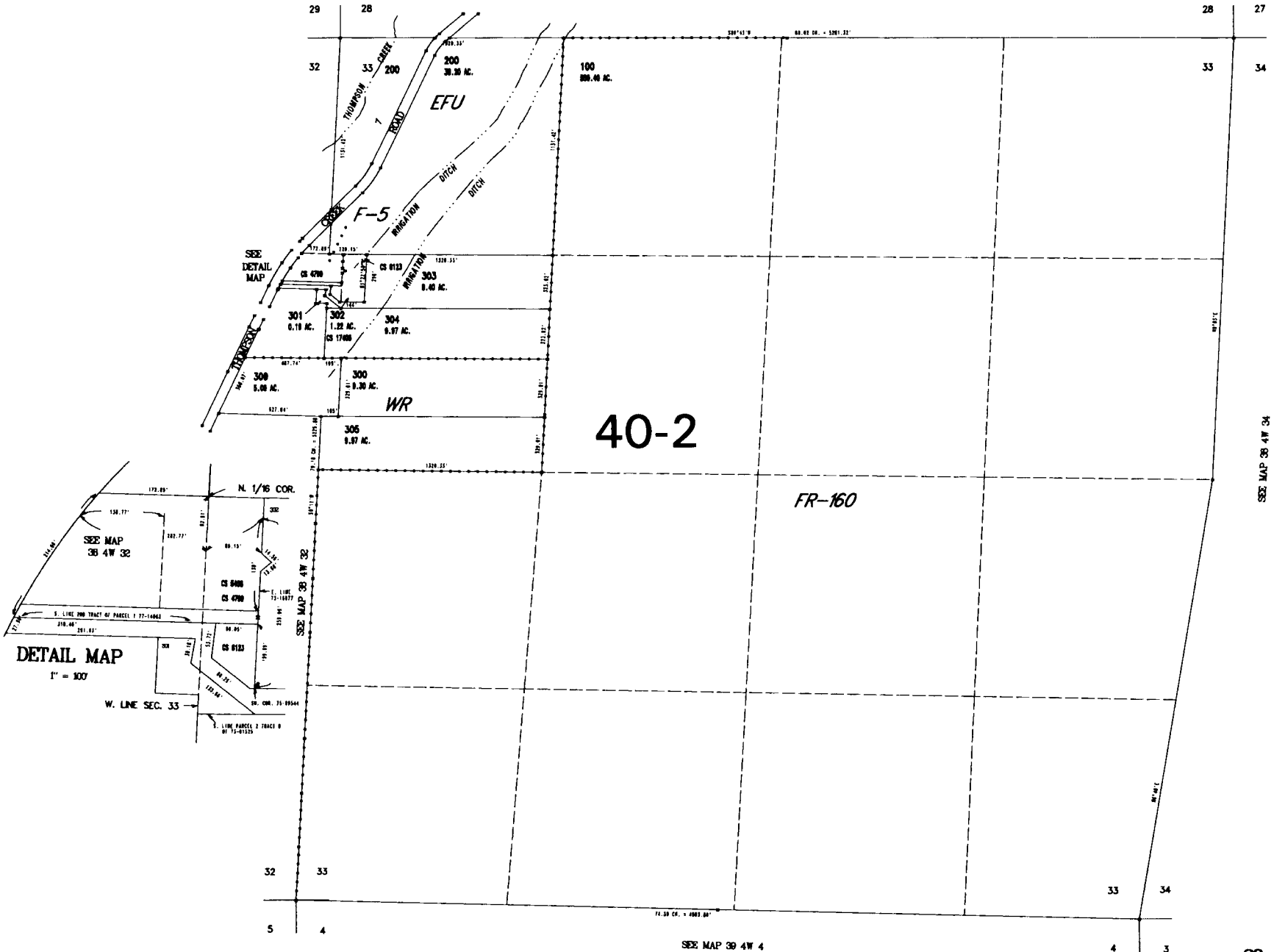

SEE MAP 38 4W 34

SEE MAP 38 4W 4

38 4W 33
COR. CONVERSION BY 2008

MAP OF SURVEY
FOR
STEVEN AND CAROL RABJOHN
2888 THOMPSON CREEK ROAD
APPLINGATE, OR. 97530

LOCATED IN
N.W. 1/4, SECTION 33, TOWNSHIP 38 SOUTH, RANGE 4 WEST
WILLAMETTE MERIDIAN, JACKSON COUNTY, OREGON
NOVEMBER 4, 2002

LEGEND

- Found Monument as noted
- ⊙ Found 5/8" dia. Iron Pin set LS 505, SN 3423, 4337, 4799, 5458
- Found 5/8" dia. Iron Pin set LS 1071 SN 17408
- ⊙ Set 5/8" dia. X 30" long Iron Pin marked CENTER + LS 1071, unless otherwise noted.
- SN Denotes record of survey file number Jackson County Surveyor
- () Denotes deed or prior survey record data.

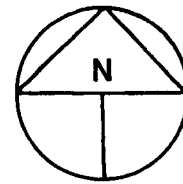

Narrative on attached sheet

Date of survey - November 4, 2002

Basis of Bearings - SN 4337

Scale of Drawing - 1" = 100'

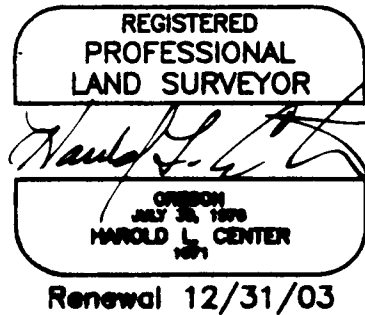

SURVEYOR

HAROLD L. CENTER
2604 David Lane
Medford, OR 97504
Phone 541-535-6108
Oregon Certificate No. 1071
Certificate Renewal Date: 12/31/03

Fd. BLM B.C. Mkd.
W1/16
S33
1995

