

SURVEY FOR:

Dawn Lyon
P.O. Box 638
Eagle Point, OR. 97524

LOCATION:

S.W. 1/4 of Section 31,
T.35S.,R.1E., W.M.,
Jackson County, Oregon

SURVEY BY:

Kaiser Surveying
19440 Highway 62
Eagle Point, OR. 97524

DATE:

October 18, 2002

LEGEND

- o = Found 5/8" Iron Pin
S.N. 2920
- △ = Found 5/8" Rebar with
Plastic Cap - S.N. 13577
- = Found Monument as Indicated
- = Set 5/8" x 24" Rebar
with Plastic Cap marked
"KAISER RLS 803"
- S.N. = Filed Survey Number
County Surveyors Office
- () = Record/S.N. 2920
- (()) = Record/S.N. 13577
- ((())) = Record/Inst. No. 92-14609 O.R.
- x-x- = Fence

REGISTERED
PROFESSIONAL
LAND SURVEYOR

G.D.K.

OREGON
JULY 16, 1967
GARY D. KAISER
No. 803
EXP. 6-30-03

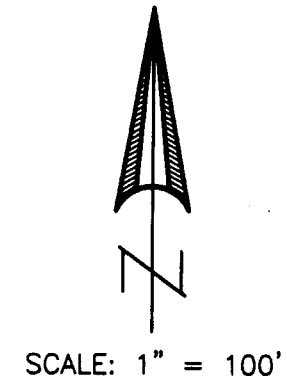
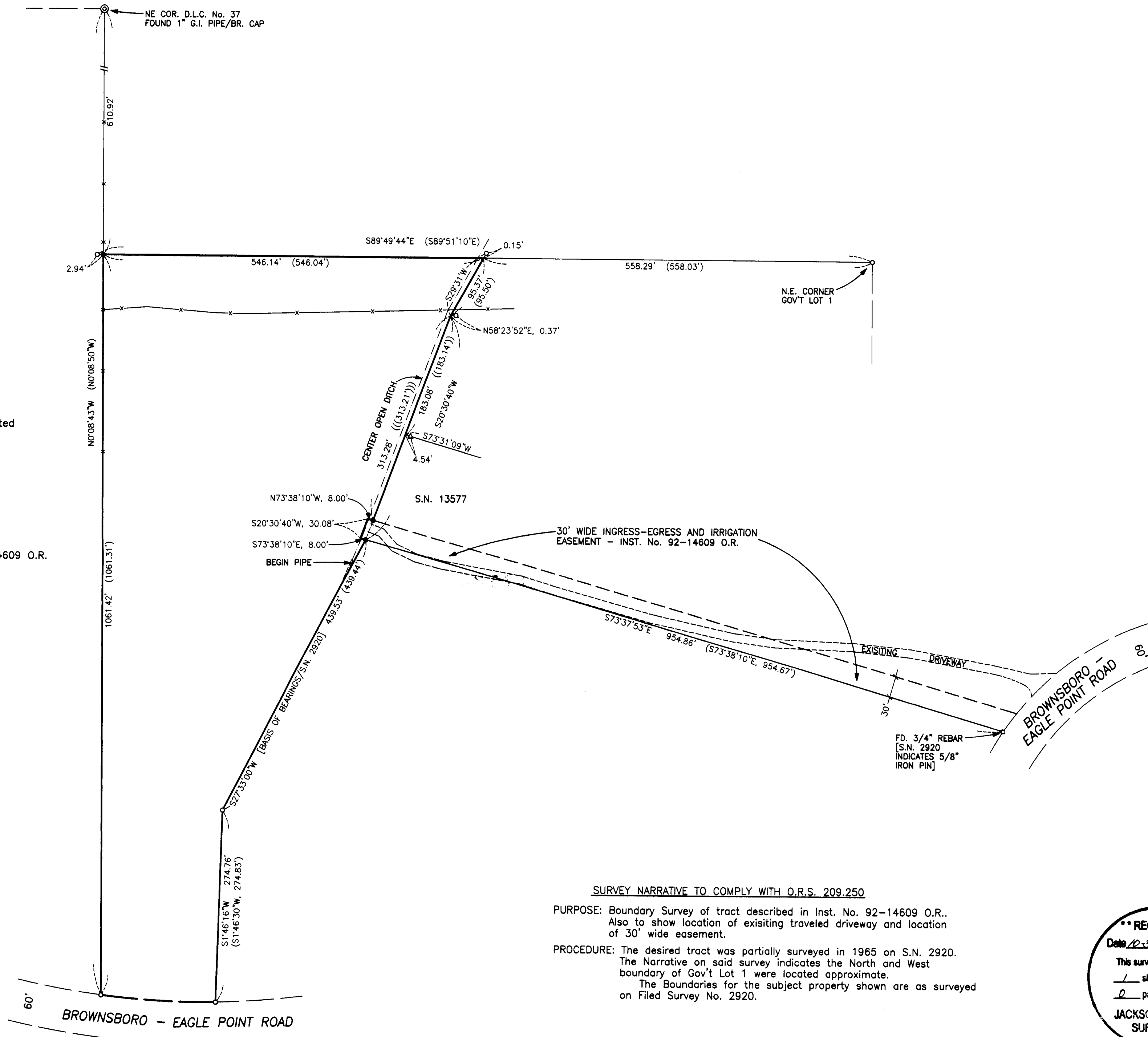

SURVEY NARRATIVE TO COMPLY WITH O.R.S. 209.250

PURPOSE: Boundary Survey of tract described in Inst. No. 92-14609 O.R..
Also to show location of existing traveled driveway and location
of 30' wide easement.

PROCEDURE: The desired tract was partially surveyed in 1965 on S.N. 2920.
The Narrative on said survey indicates the North and West
boundary of Gov't Lot 1 were located approximate.
The Boundaries for the subject property shown are as surveyed
on Filed Survey No. 2920.

