

1753

SURVEY FOR MR. FRANK M. ROBERTSON, 103 Genesee Street, Medford, Oregon.

Completed August 19, 1961.

Locate corners including portions of vacated alleys as per deed records.

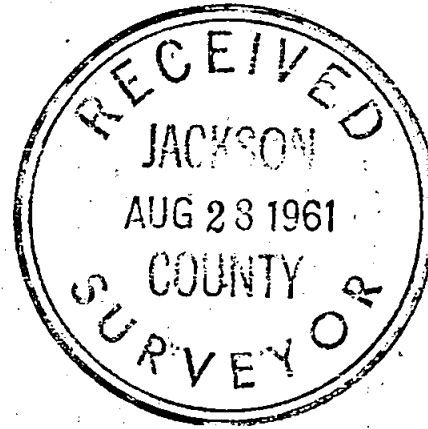

L. N. Dow

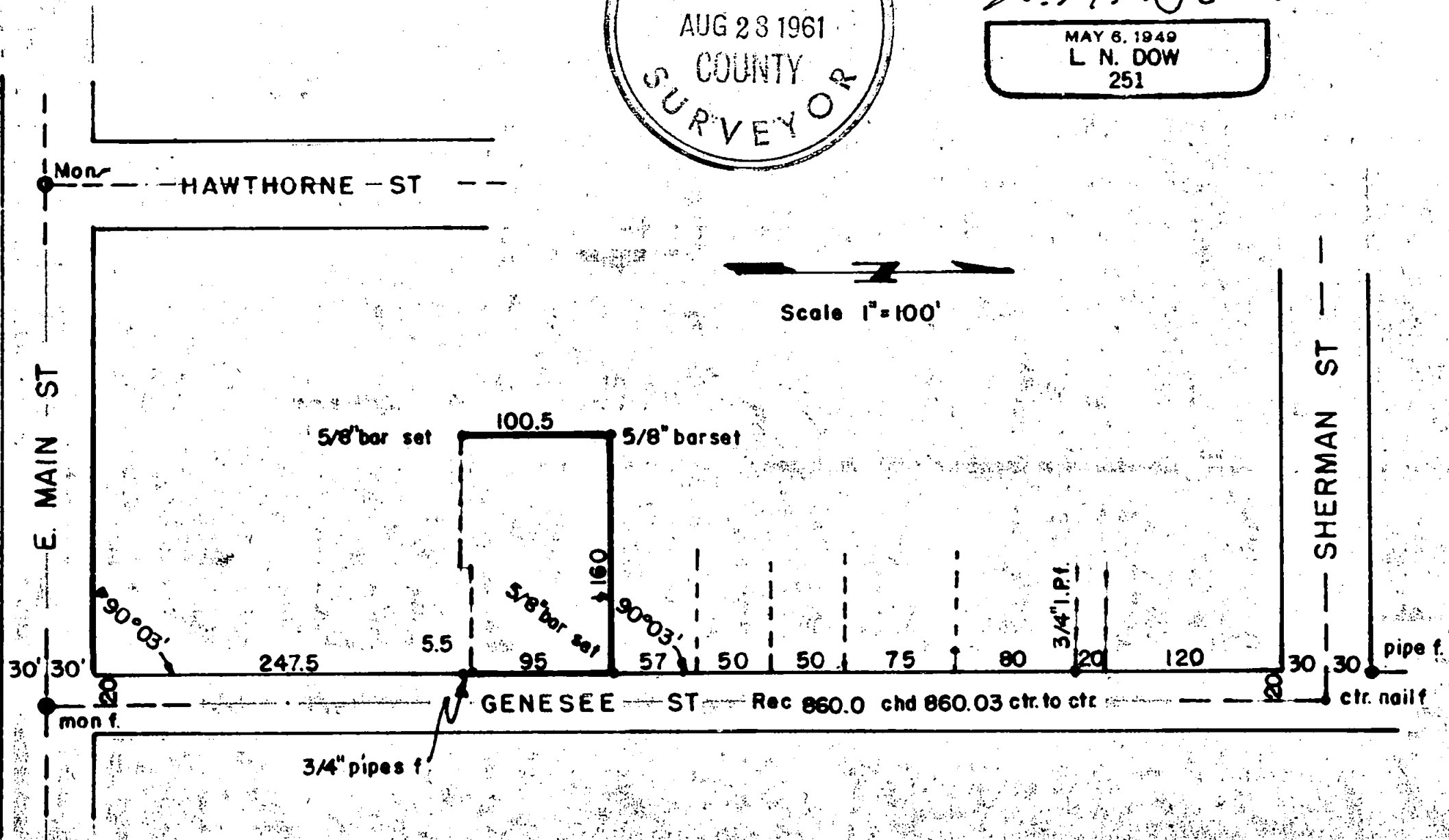
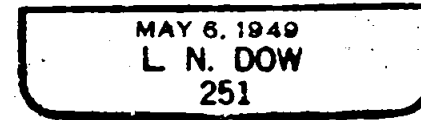

1753

1753

Written narrative to accompany plat for Survey NO.

Survey for Mr. Frank M. Robertson, 103 Genesee Street, Medford, Ore.

Purpose to locate corners, including deed records for parts of vacated alleys.

Dated, Completed August 19, 1961.

From the deed records of this tract and the deed record from the adjoining tracts, a premise was concluded that there was no trouble.

A field check from the monument at the center of East Main and Genesee, to the city center nail at the center of Genesee and Sherman Street showed a very close check against deed distances. The nail at the center of Genesee and Sherman was then checked to a pipe at the northwest corner of the intersection and found to be in good order. Upon running frontage distances it was found that the existing fence lines and one house was in conflict.

We then rechecked records with the Title Company and was assured that we had the right records. Even so a second check was rerun by another disinterested party, before the stakes were set.

During this procedure the owner was delayed an extra week, for checking purposes.

Then from the above information we set 5/8" bars at the front and rear corners as shown on the plat.

REGISTERED
OREGON
LAND SURVEYOR

L. N. Dow

MAY 6, 1949
L. N. DOW
251

