

**SURVEY FOR:**  
 ADAMS GROUP, L.L.C.  
 P.O. BOX 254  
 EAGLE POINT, OR 97524

**SURVEY BY:**  
 L.J. FRIAR & ASSOCIATES, P.C.  
 CONSULTING LAND SURVEYORS  
 816 WEST EIGHTH STREET  
 MEDFORD, OREGON 97501  
 PHONE: (541) 772-2782

**MAP OF SURVEY**  
 Lot 16 of LAUREL WOODS, P.U.D.  
 Located in the N.E. 1/4 of Section 16,  
 T.37S., R.1W., W.M., City of Medford,  
 Jackson County, Oregon

**LEGEND:**

- = FD. 5/8" REBAR W/ PLASTIC CAP MKD. L.J. FRIAR & ASSOC. PER LW.
- ⊗ = SET BRASS TAG MKD. L.J.FRIAR & ASSOC. IN LEAD PLUG IN CONCRETE.
- = SET 5/8" X 24" REBAR W/ PLASTIC CAP MKD. L.J. FRIAR & ASSOC.

- FS = FILED SURVEY #.
- C1 = SEE COURSE DATA TABLE.
- ORJCO = OFFICIAL RECORDS OF JACKSON COUNTY, OREGON.
- PUE = PUBLIC UTILITY EASEMENT PER LW.
- SDE = STORM DRAINAGE EASEMENT PER LW.
- LW = LAUREL WOODS, P.U.D. (FS16812)
- BPE = BIKE & PEDESTRIAN EASEMENT PER LW.
- WC = WITNESS CORNER.
- JCDR = JACKSON COUNTY DEED RECORDS

**BASIS OF BEARINGS:**

LAUREL WOODS, P.U.D. (FS16812) AS SHOWN.

**DATE:**

JULY 22, 2002

**UNIT OF MEASUREMENT:**

FEET

**SCALE:**

1" = 20'

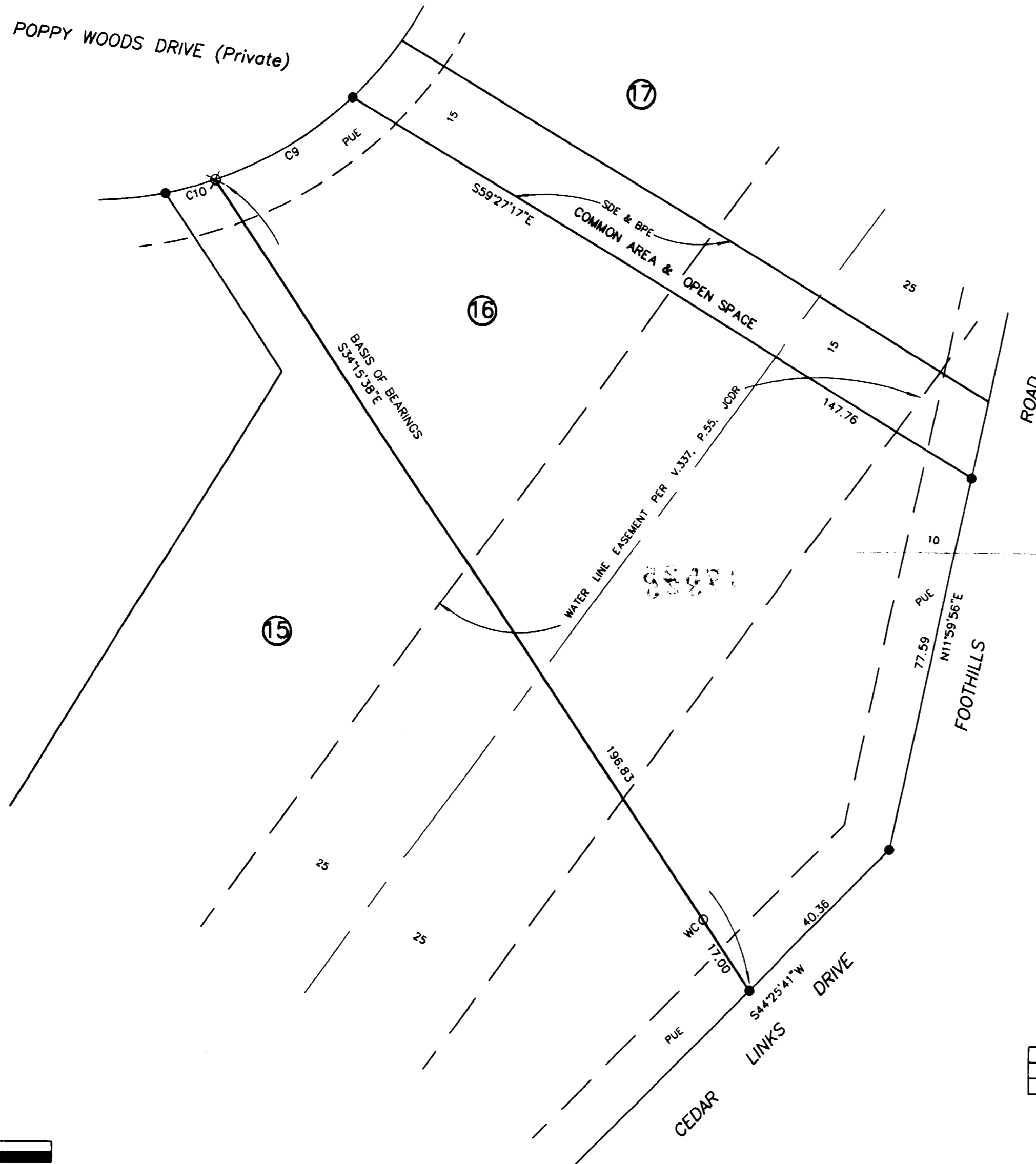

**SURVEY NARRATIVE TO COMPLY WITH O.R.S. 209.250**

**PURPOSE:** To survey and monument the SW line of Lot 16 of LAUREL WOODS, P.U.D., A Planned Community.

**PROCEDURE:** From existing monuments and control established by this office during LAUREL WOODS, P.U.D. (FS16812), set the witness corner on the NW'y side of a sound wall built along the R/W of Foothills Road and Cedar Links Drive. Reset the NW corner as shown.

REGISTERED  
 PROFESSIONAL  
 LAND SURVEYOR  
*James E. Hibbs*  
 OREGON  
 JULY 17, 1986  
 JAMES E. HIBBS  
 2234  
 RENEWAL DATE 6-30-03

**COURSE DATA TABLE**

NUM	DELTA	ARC	RADIUS	LONG CHORD
C9	24°15'01"	33.01	78.00	N58°28'04"E 32.77
C10	7°45'45"	10.57	78.00	N74°28'27"E 10.56

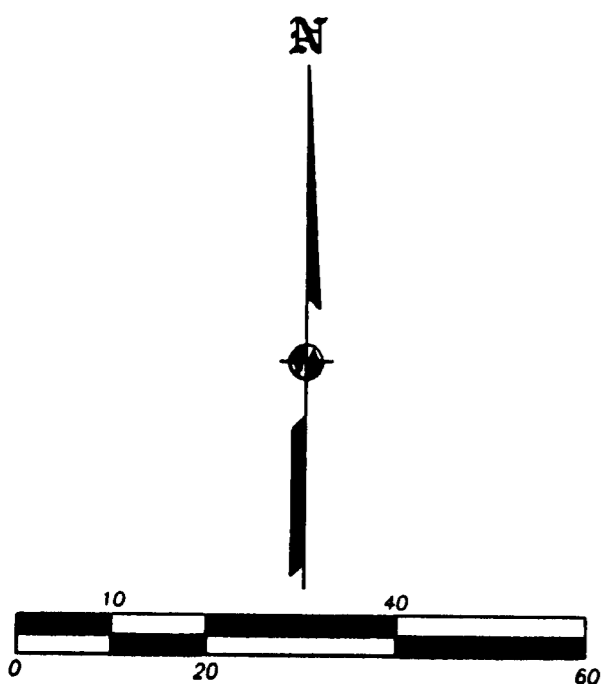

• • RECEIVED • •  
 DATE 10-27-02  
 This survey consists of:  
 1 sheet(s) Map  
 0 page(s) Narrative  
 JACKSON COUNTY  
 SURVEYOR