

PLAT OF SURVEY
 LOCATED IN
 N.W. 1/4 SECTION 20, T. 32 S., R. 1 E., W.M.
 JACKSON COUNTY, OREGON
 OCTOBER 16, 2002

**** RECEIVED ****
 Date 10-18-02 By OB
 This survey Consists of:
1 sheet(s) Map
2 page(s) Narrative
 JACKSON COUNTY
 SURVEYOR

REGISTERED
 PROFESSIONAL
 LAND SURVEYOR

Raymond W. Wytcherley

OREGON
 JULY 25, 1995
 RAYMOND W. WYTCHERLEY
 2724

EXPIRES JUNE 30, 2004

SECTION CORNER
 FD. 1966 BLM BRASS CAP ON 2 1/2 IN. IRON POST
 FIRMLY SET IN THE GROUND
 ALL OF THE BEARING TREES HAVE BEEN KILLED
 BY FIRE
 FOR NEW BEARING OBJECTS, I SET IRON "T" POSTS
 WITH BEARING TREE SIGNS:
 A STEEL POST BEARS N 88° E, 6.1 FT.
 A STEEL POST BEARS S 88° W, 3.18 FT.
 A STEEL POST BEARS S 4° W, 3.17 FT.
 A STEEL POST BEARS N 4° E, 3.25 FT.

1/4 CORNER
 FD. 1968 BLM BRASS CAP & B.T.'S
 MY DISTANCES TO B.T.'S ARE TO A NAIL IN
 THE SIDE OF THE BASE OF THE TREES
 1968 BLM B.T.'S:
 A WHITE FIR 16 IN. DIAM. BEARS N 23° W, 27.6 FT. (41 1/2 LKS REC.)
 FACE HEALED OVER
 A FIR 15 IN. DIAM. BEARS S 28° W, 72.7 FT. (110 1/2 LKS REC.)
 FACE HEALED OVER
 NEW B.T.'S:
 A FIR 16 IN. DIAM. BEARS N 57° E, 14.23 FT.
 SCRIBED "1/4 S 17 BT"
 A FIR 10 IN. DIAM. BEARS S 41° E, 42.41 FT.
 SCRIBED "1/4 S 20 BT"

BASIS OF BEARINGS
 (S 88°52' W 39.38 CHAINS PER 1968 BLM SURVEY)

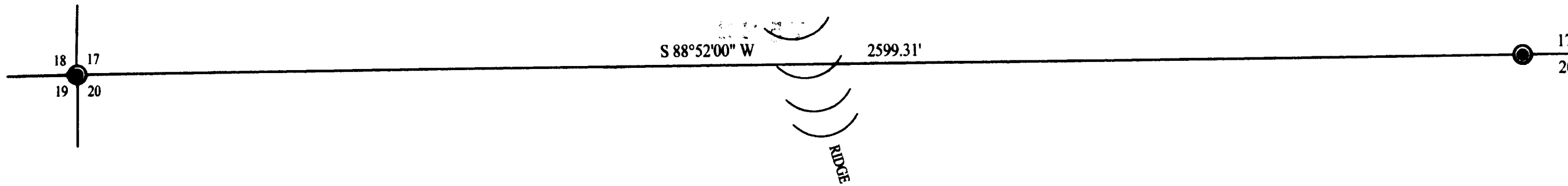

LEGEND:
 ● INDICATES MONUMENT FOUND AS INDICATED.
 () INDICATES RECORD AS NOTED.
 BEARINGS ARE BASED 1968 BLM SURVEY.

NARRATIVE:
 THE PURPOSE OF THIS SURVEY IS TO
 MARK THE LINE SHOWN ON THIS PLAT
 WITH PAINTED BLAZES, STEEL "T" POSTS AND
 B.C.C. PROPERTY LINE TAGS.
 THIS SURVEY WAS PERFORMED USING A NIKON
 DTM-A5 TOTAL STATION.

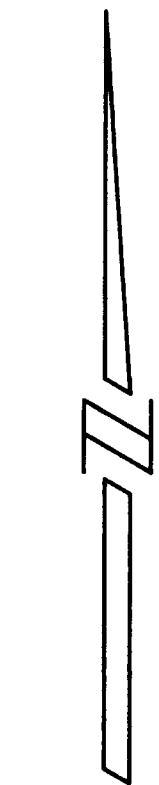

SCALE: 1" = 200'

SURVEYED FOR:
 BOISE CASCADE CORPORATION
 P.O. BOX 100
 MEDFORD, OREGON 97501

SURVEYED BY:
 RAY WYTCHERLEY SURVEYING
 P.O. BOX 888
 GLENDALE, APT. B
 GLENDALE, OREGON 97442
 541-476-3319