MAP OF SURVEY

Located in the N.E. 1/4 of Section 26, T.38S., R.1W., W.M. Jackson County, Oregon
for
JEAN JOHNS
225 Gangnes Drive
Talent, OR 97540

SURVEY NARRATIVE TO COMPLY WITH O.R.S. 209.250

PURPOSE: TO MONUMENT THE NW'LY CORNER OF THAT TRACT DESCRIBED IN DOC. 01-48403, ORJCO.

PROCEDURE: FROM EXISTING CONTROL ESTABLISHED BY THIS OFFICE DURING FS17151 MADE TIES TO MONUMENTS ALONG THE CENTERLINE OF TALENT AVENUE. FROM MAP RECORD DATA PER FS16156 BY THIS OFFICE COMPUTED THE NE'LY LINE OF DOC. 01-09521, ORJCO AS SHOWN. THE NW'LY PROLONGATION OF THIS NE'LY LINE IS THE SAME AS SW'LY LINE OF DOC. 01-48403, ORJCO. THE SUBJECT TRACT WAS CONVEYED TO JEAN JOHNS BY DEED BUT WAS NOT PROCESSED SINCE BACK TAXES ARE OWED ON THE PARENT TRACT. THE ENCROACHING STRUCTURES SHOWN ON FS17151 HAVE BEEN REMOVED.

SURVEY BY:

L.J. FRIAR & ASSOCIATES, P.C.
CONSULTING LAND SURVEYORS
816 WEST EIGHTH STREET
MEDFORD, OREGON 97501
PHONE: (541) 772-2782

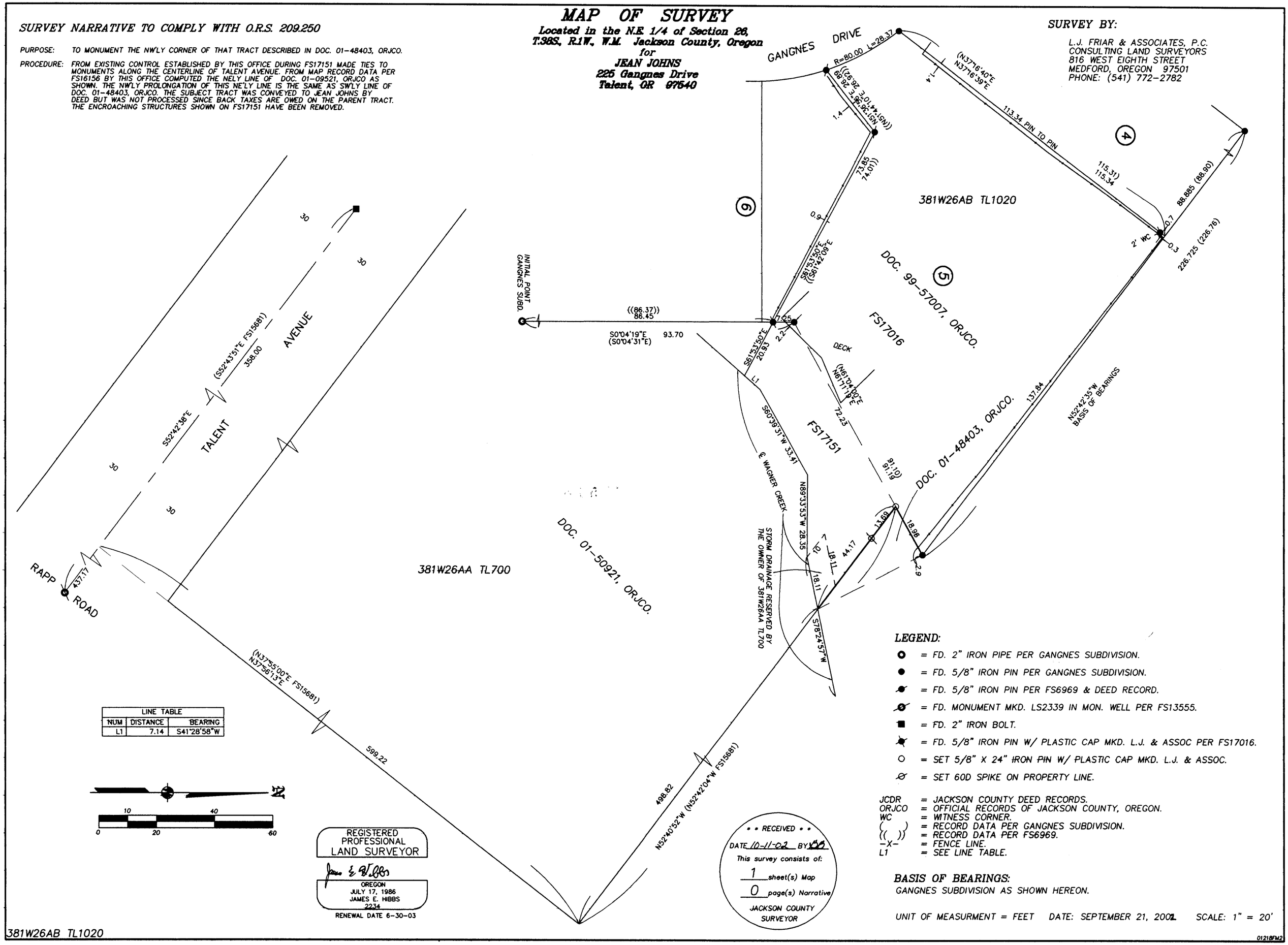

LINE TABLE		
NUM	DISTANCE	BEARING
L1	7.14	S41°28'58"W