

MAP OF SURVEY

Located in the southeast of the northwest One-quarter, southwest of the northeast One-quarter, northwest of the southeast One-quarter, and the northeast of the southwest One-quarter of Section 30 Township 37 South, Range 1 West, Willamette Meridian, City of Medford, Jackson County, Oregon.

PREPARED FOR:
TAYLOR CONSTRUCTION
P.O. BOX 1132
Medford, Oregon 97501

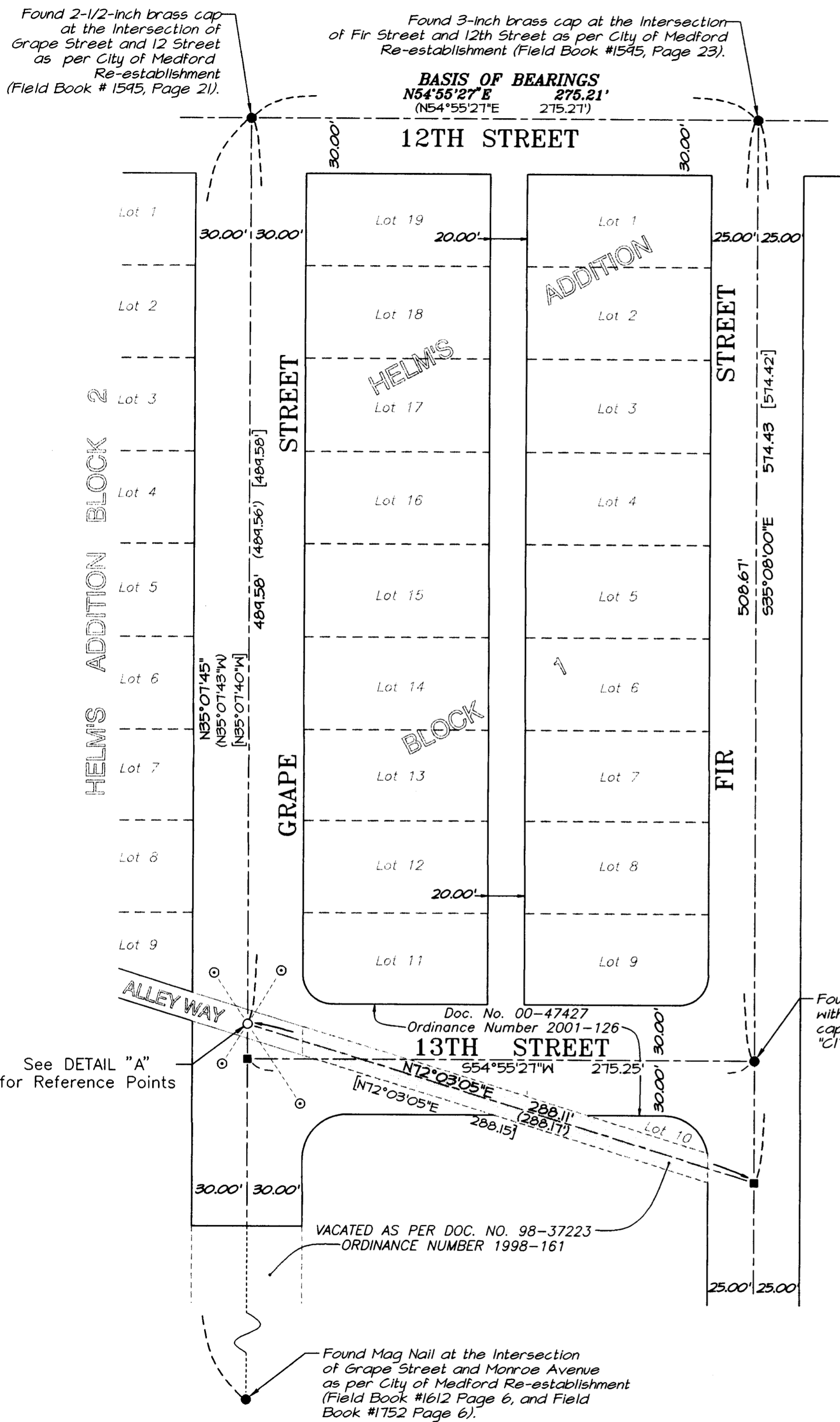

LEGEND

- Indicates a set 5/8-inch diameter Iron pin by 30 inches long, with orange plastic cap marked "C NEATHAMER LS 56545", set flush with the surface, or as noted hereon.
- ⊙ Indicates a set 30-caliber shell set in concrete with a tack and a brass tag marked, "NEATHAMER LS 56545".
- Found monument as noted hereon.
- Indicates a computed position, nothing found or set.
- SN Indicates a survey filed number in the office of the Jackson County Surveyor.
- Doc. No. Indicates a document number pursuant to the Official Records of Jackson County, Oregon.
- () Indicates record information, as per SN 4724, as filed in the Office of the Jackson County Surveyor.
- [] Indicates record information, as per SN 9090, as filed in the Office of the Jackson County Surveyor.

NARRATIVE TO COMPLY WITH O.R.S. 209.250

Purpose: Pursuant to the request of the client, and per the request of the City of Medford Surveyor, perform a field survey, prepare and file a Map of Survey, to re-monument the physically tied position of a monument at the Centerline intersection of Grape Street the Alley Way depicted hereon, as per Survey Number 4724. Said original monument was destroyed during construction.

Procedure: Utilizing a Nikon DTM-520 Total Station and a Ranger 200-R Data Collector with TDS software, all found monuments, as depicted hereon, were tied in a closed loop traverse.

Based on said traverse and ties, Surveys Numbered, 4724 and 9090, on file at the Jackson County Surveyor's Office, Documents Numbered 00-47427 and 98-37223 of the Official Records of Jackson County, Oregon, the resultant Centerline monument was re-established, as depicted hereon.

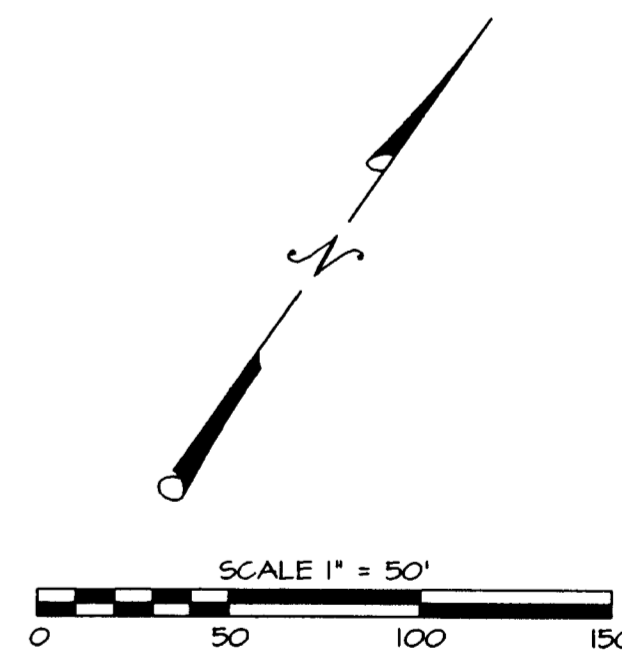
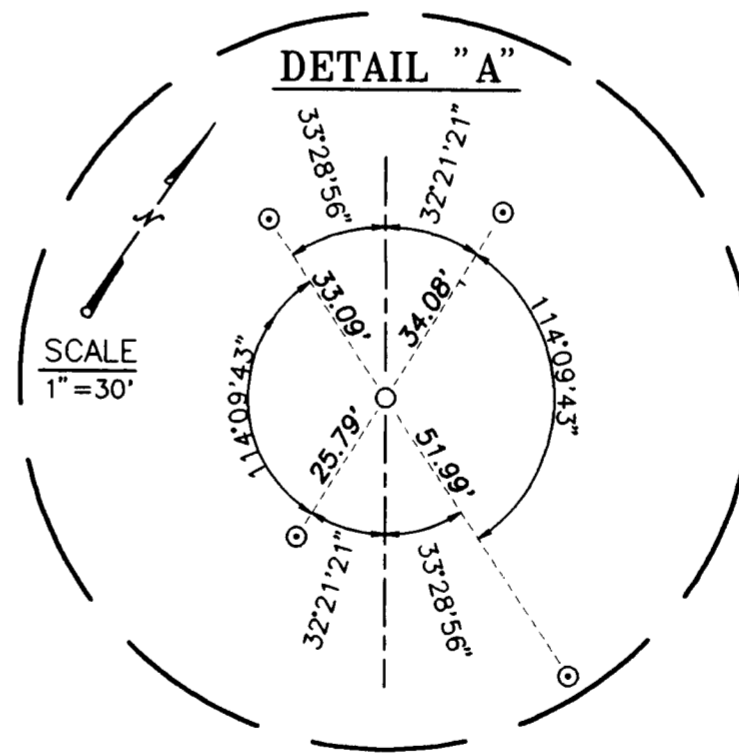

Basis of Bearings:

Survey Number 4724, as filed in the Office of the Jackson County Surveyor. Bearing basis applied to the Centerline of 12 TH Street between found monuments, as depicted hereon.

**** RECEIVED ****
 DATE 10-10-02 BY *CS*
 This survey consists of:
 1 sheet(s) Map
 0 page(s) Narrative
 JACKSON COUNTY SURVEYOR

REGISTERED PROFESSIONAL LAND SURVEYOR
Carl E. Neathamer
 OREGON
 JULY 09, 2001
 CAEL E. NEATHAMER
 58545
 Renewal Date 12/31/02

PREPARED BY: Neathamer Surveying, Inc.
 304 South Central Avenue
 Medford, Oregon 97501
 Phone (541) 732-2869
 FAX (541) 732-1382

PROJECT NUMBER: 02024 DATE: October 9, 2002