

FS #10722

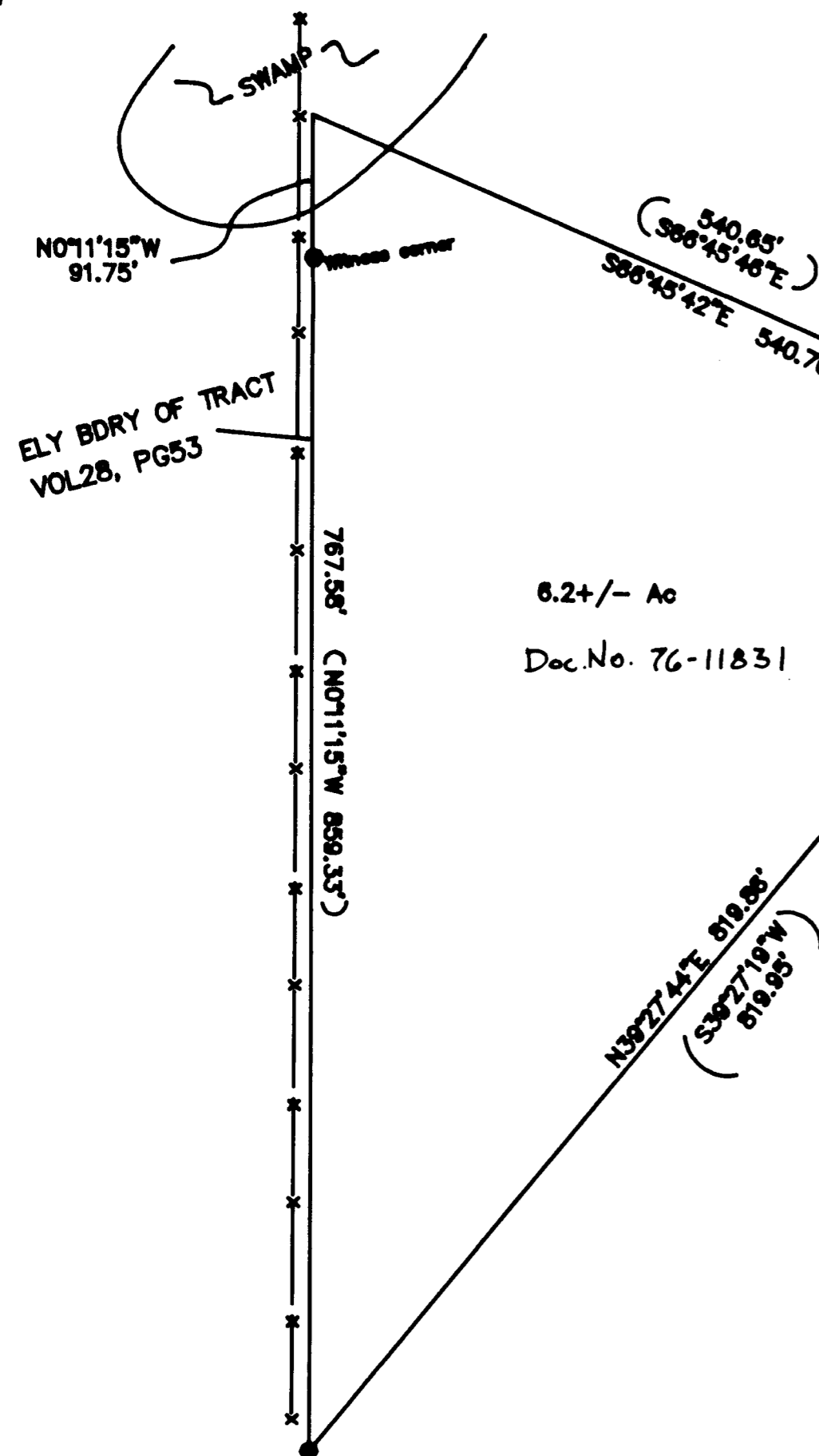

6.2+/- Ac
Doc.No. 76-11831

36-1W-10 TL406

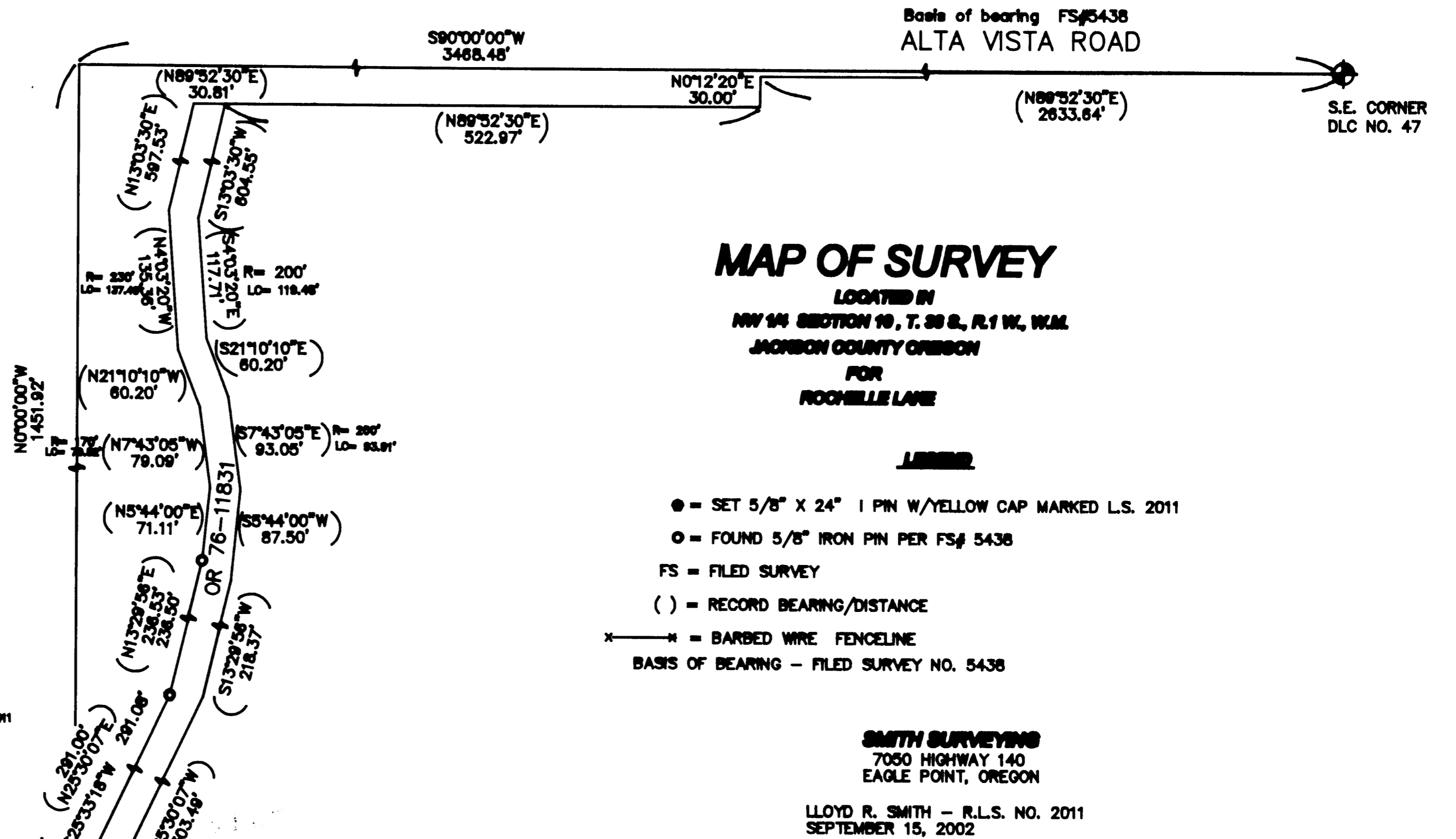

MAP OF SURVEY

LOCATED IN
NW 1/4 SECTION 10, T. 38 S., R. 1 W., W.M.
JACKSON COUNTY OREGON
FOR
ROHELLE LANE

LEGEND

- = SET 5/8" X 24" 1 PIN W/YELLOW CAP MARKED L.S. 2011
- = FOUND 5/8" IRON PIN PER FS# 5438
- FS = FILED SURVEY
- () = RECORD BEARING/DISTANCE
- x— = BARBED WIRE FENCELINE
- BASIS OF BEARING - FILED SURVEY NO. 5438

SMITH SURVEYING
7050 HIGHWAY 140
EAGLE POINT, OREGON

LLOYD R. SMITH - R.L.S. NO. 2011
SEPTEMBER 15, 2002

PROCEDURE/PURPOSE

AS REQUESTED BY THE CLIENT, PROPERTY CORNERS WERE SET PER THE DEED DESCRIPTION. MONUMENTS WERE FOUND FROM PREVIOUS SURVEYS AND HELD FOR CONTROL. THE PROPERTY CORNERS WERE SET AS SHOWN ON THE MAP OF SURVEY.

