

Survey For
 OTTO FROHNMAYER
 Located in Block No. 26
 EXTENSION of SISKIYOU HEIGHTS ADDITION
 Medford, Oregon
 By : Mark E. Boyden
 Aug , 1961

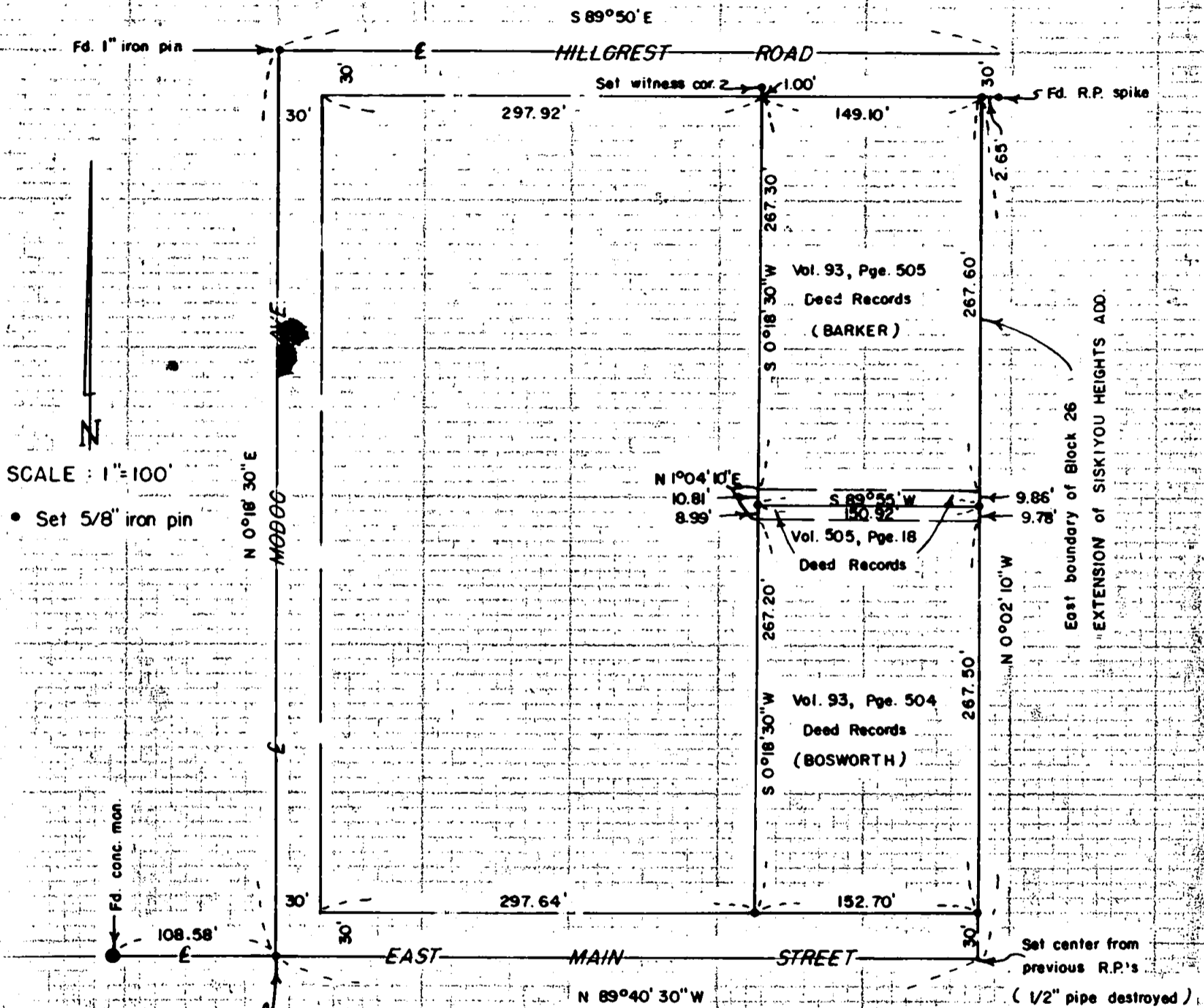

RECEIVED
 JACKSON
 AUG 25 1961
 COUNTY
 SURVEYOR

REGISTERED
 OREGON
 LAND SURVEYOR
 NOVEMBER 5 1951
 MARK E. BOYDEN
 281

Survey No. 1751

SURVEY NARRATIVE TO COMPLY WITH O.R.S. 209.250

FOR: Mr. Otto Frohnmayer
Cooley Building
Medford, Oregon

PURPOSE: 1. To monument a division line through that property described in Volume 505, Page 18 of the Deed Records of Jackson County, Oregon. Prepare a description for each separate parcel for deed purposes, to the adjoining property owners.

2. To monument the remaining corners of the said adjoining properties.

LOCATION: Block No. 26, Extension of SISKIYOU HEIGHTS ADDITION to the City of Medford, Oregon.

PROCEDURE:

Found controlling monuments for the Block No. 26 as shown.

Enclosed the Block by closed traverse lines, monumenting the final property corners with 5/8" iron pins.

Meridian was based on the solar bearing for the centerline of East Main Street.

August, 1961

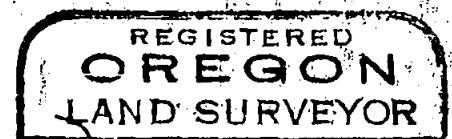

Mark E. Boyden
NOVEMBER 9 1961
MARK E. BOYDEN
281