

**SURVEY BY:**

L.J. Friar & Associates, P.C.  
 Consulting Land Surveyors  
 816 West Eighth Street  
 Medford, Oregon 97501  
 Phone: (541) 772-2782

**MAP OF SURVEY**  
 Located in the N.E. 1/4 of Section 22,  
 T.36S., R.3W., W.M., Jackson County, Oregon  
 for

**Dan Bunn** & **Mike Turner**  
 P.O. BOX 4754 & 273 Upper River Road  
 Medford, OR 97501 Gold Hill, OR 97525

COURSE DATA TABLE				
NUM	DELTA	ARC	RADIUS	LONG CHORD
C1	49°43'06"	208.26	240.00	N38°59'13"E 201.79
C2	3°28'33"	14.56	240.00	N65°35'03"E 14.56
NUM	DISTANCE	BEARING		
L1	25.03	S67°19'20"W		

**LEGEND:**

- ⊙ = Fd. County Surveyor's brass capped monument & accessories.
  - = Fd. 5/8" iron pin w/ plastic cap mkd. DW EDWARDS LS741 per FS10186.
  - ⊗ = Set brass tag mkd. L.J. FRIAR & ASSOC. in lead plug in bedrock.
  - = Set 5/8" X 24" iron pin with plastic cap mkd. L.J. FRIAR & ASSOC.
- JCDR = Jackson County Deed Records.  
 DR = Deed record.  
 FS = Filed Survey #.  
 ORJCO = Official Records of Jackson County, Oregon.  
 WC = Witness corner monument.  
 C1 L1 = See course data table.

BASIS OF BEARINGS: Survey No. 10186 as shown hereon.  
 DATE: August 12, 2002 UNIT OF MEASUREMENT: Feet SCALE: 1" = 40'

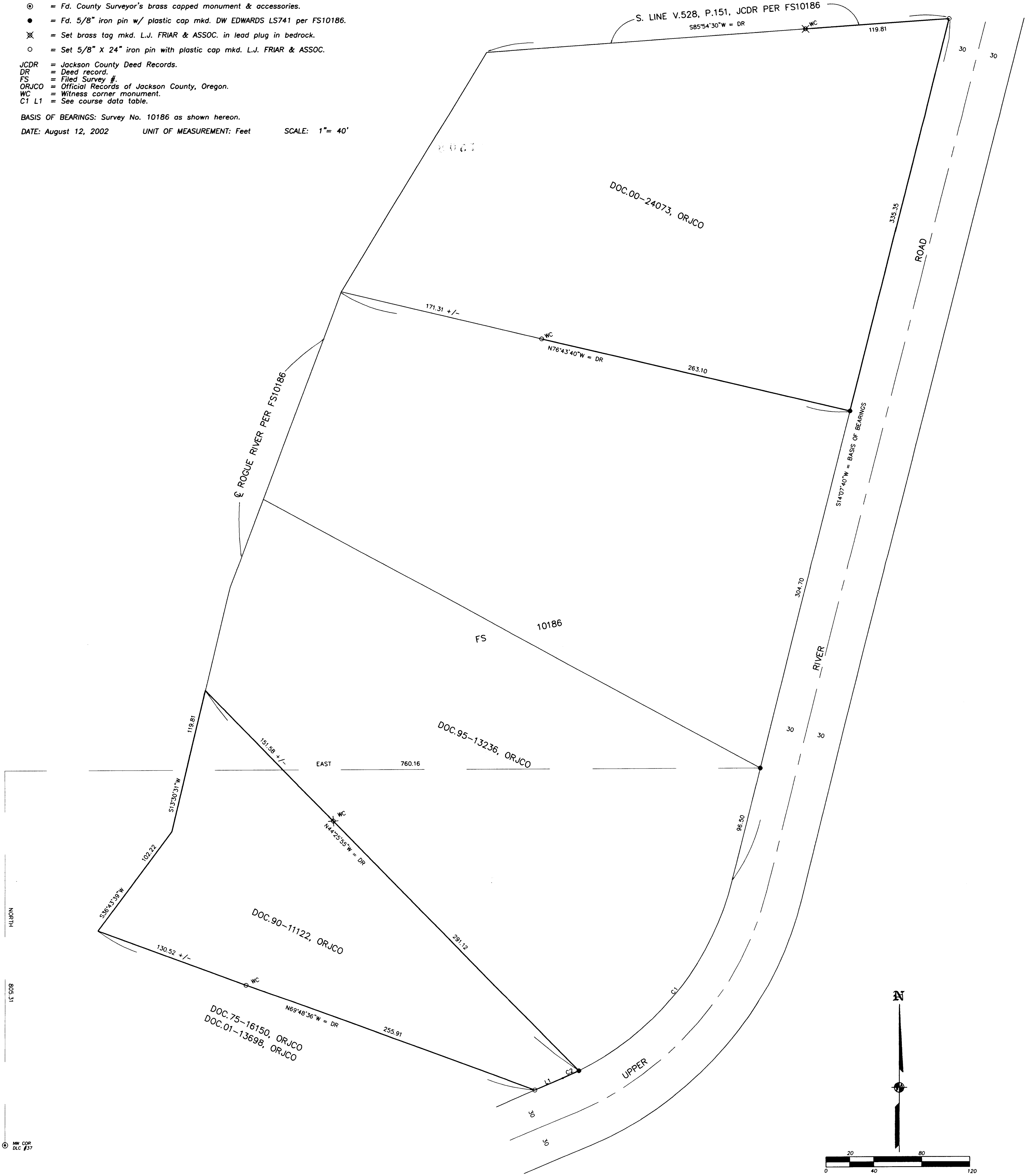

**SURVEY NARRATIVE TO COMPLY WITH O.R.S. 209.250**

**PURPOSE:** To survey and monument the North & South lines of those tracts described in Doc.90-11122, ORJCO & Doc. 00-24073, ORJCO.

**PROCEDURE:** Made ties to monuments established by FS10186 to control this Survey. The boundary of Doc.90-11122, ORJCO was computed per deed. The North line of Doc. 00-24073, ORJCO was held as shown on FS10186. Monuments were found and set as shown hereon. No attempt was made to determine the West line of Doc.00-24073, ORJCO which is the Easterly meander line of the Rogue River. The spikes set by FS10186 could not be located so witness monuments were set as shown hereon.

REGISTERED PROFESSIONAL LAND SURVEYOR  
 James E. Hibbs  
 OREGON  
 JULY 17, 1986  
 JAMES E. HIBBS  
 2234  
 RENEWAL DATE 6-30-03

RECEIVED  
 DATE 10-9-02 BY JB  
 This survey consists of:  
 1 sheet(s) Map  
 0 page(s) Narrative  
 JACKSON COUNTY SURVEYOR