

MAP OF SURVEY
 Located in the Northeast one-quarter of Section 27,
 Township 38 South, Range 3 West, Willamette Meridian
 Jackson County, Oregon

SURVEY FOR:

TONY ROTH
 7505 HIGHWAY 238
 JACKSONVILLE, OR 97530

SURVEY BY:

L.J. FRIAR & ASSOCIATES, P.C.
 CONSULTING LAND SURVEYORS
 816 WEST EIGHTH STREET
 MEDFORD, OREGON 97501
 PHONE: (541) 772-2782

LEGEND:

- ⊙ = FD. COUNTY SURVEYOR'S BRASS CAPPED MONUMENT & ACCESSORIES.
- ⊙ = FD. 5/8" IRON PIN W/ ODOT ALUM. CAP.
- ⚡ = FD. 5/8" IRON PIN PER FS4292.
- = FD. 5/8" IRON PIN PER FS4860.
- = SET 5/8" x 24" IRON PIN W/ PLASTIC CAP MKD. L.J. FRIAR & ASSOC.
- () = RECORD DATA PER DOC.78-15634, ORJCO.
- DR = DEED RECORD.
- ORJCO = OFFICIAL RECORDS OF JACKSON COUNTY, OREGON.
- FS = FILED SURVEY #.
- WC = WITNESS CORNER MONUMENT.
- JV = JOURNAL VOUCHER NO.
- (()) = RECORD DATA PER JV 79-00646.

BASIS OF BEARINGS: SURVEY NO. 4860 AS SHOWN HEREON.

DATE: OCTOBER 1, 2002 UNIT OF MEASUREMENT: FEET SCALE: 1" = 40'

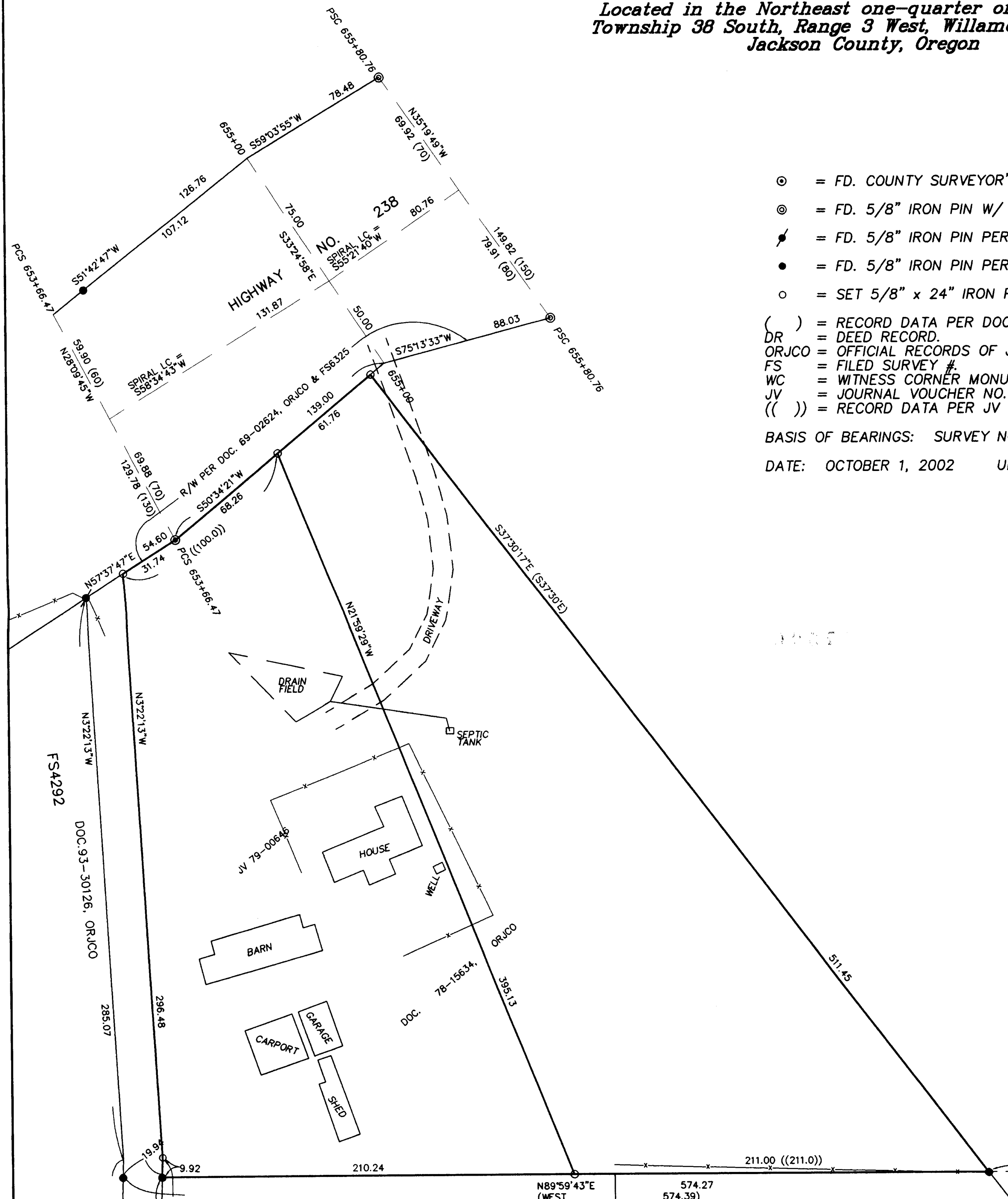

SURVEY NARRATIVE TO COMPLY WITH O.R.S. 209.250

PURPOSE: To survey and monument the subject tracts as requested by the client.

PROCEDURE: From existing control established by this office during FS14230, made ties to other monuments as shown hereon. The parent tract is described in Doc.78-15634, ORJCO. A segregation request was approved by County Planning and is on file as JV 79-00646. The East line of Doc.78-15634, ORJCO was held at deed record angle. The dividing line between the two tracts is defined as being NE1/4 100.0 feet from the NW corner and 211.0 feet Wly. from the S.E. corner of the parent tract.

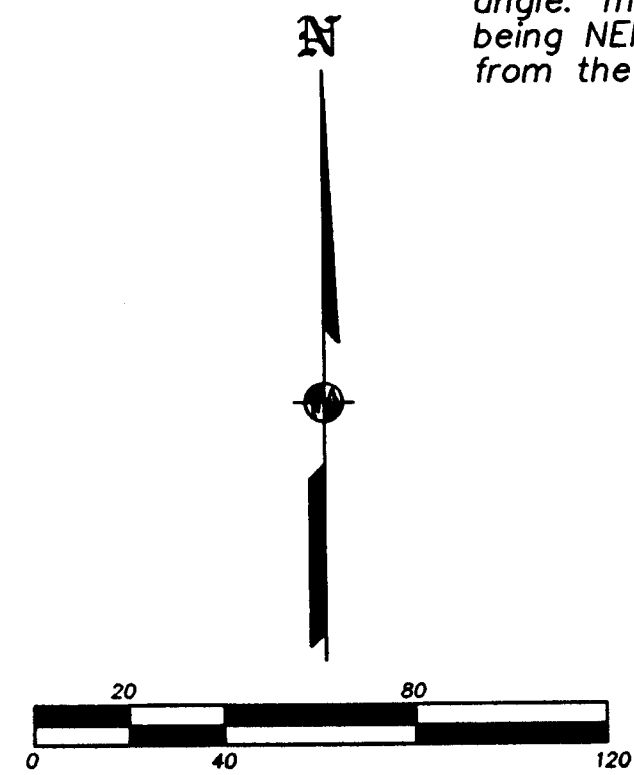

REGISTERED PROFESSIONAL LAND SURVEYOR
 JAMES E. HIBBS
 OREGON
 JULY 17, 1986
 JAMES E. HIBBS
 2234
 RENEWAL DATE 6-30-03

RECEIVED
 DATE 10-8-02 BY [Signature]
 This survey consists of:
 1 sheet(s) Map
 0 page(s) Narrative
 JACKSON COUNTY SURVEYOR