

**SURVEY NARRATIVE
TO COMPLY WITH PARAGRAPH 209.250, OREGON REVISED STATUTES**

DATE OF SURVEY:

June 15, 2002

SURVEYED BY:

Terrasurvey, Inc.
274 Fourth Street
Ashland, Oregon 97520

SURVEY FOR:

City of Ashland
20 East Main Street
Ashland, Oregon 97520

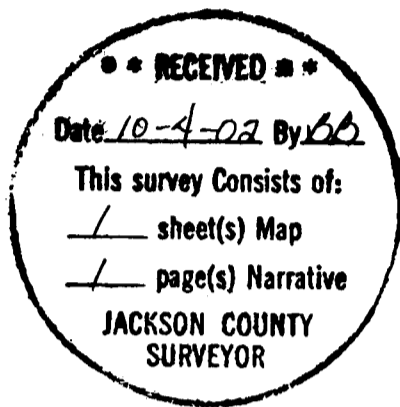

LOCATION:

The Southeast 1/4 and the Southwest 1/4 of Section 9, and the Northeast 1/4 of Section 5, Township 39 South, Range 1 East, Willamette Meridian, City of Ashland, Jackson County, Oregon.

PURPOSE:

To reference existing centerline monuments prior to street reconstruction and to replace the monuments after construction was complete.

BASIS OF BEARINGS:

Individual monuments were not tied to other local survey monuments by traverse; therefore no basis of bearings was used.

PROCEDURE

Existing street centerline monuments were referenced utilizing existing lead plug and tack reference points, existing City of Ashland brass disc bench marks or by setting lead plug and tacks in a 3/16" drill hole in the tops of the curbs whenever possible. Reference points were set so that the intersection of the reference lines is the location of the monument. Distances were measured level with a calibrated 100' steel tape.



October 3, 2002
Richard F. Alspach, PLS
Terrasurvey, Inc.
274 Fourth Street
Ashland, Oregon 97520

MAP OF SURVEY

FOR
CITY OF ASHLAND, ENGINEERING DIVISION
20 EAST MAIN STREET, ASHLAND, OREGON 97520

LOCATED IN
SE 1/4 AND THE SW 1/4 SECTION 9, AND THE NE 1/4 SECTION 5,
TOWNSHIP 39 SOUTH, RANGE 1 EAST, WILLAMETTE MERIDIAN,
CITY OF ASHLAND, JACKSON COUNTY, OREGON

DATE OF SURVEY: JUNE 15, 2002

LEGEND

- ⊙ SET 1" X 30" IRON PIPE W/3" DIAMETER BRASS CAP W/DRILL HOLE, STAMPED "CITY OF ASHLAND SURVEY MONUMENT LS 2653" IN STANDARD STREET MONUMENT CASE
- ⊙ FOUND MONUMENT IN STREET MONUMENT CASE AS NOTED
- REFERENCE POINT; SET 3/16" DRILL HOLE W/LEAD PLUG AND TACK IN TOP OF CURB, UNLESS OTHERWISE NOTED
- FOUND REFERENCE POINT AS NOTED

ALL DISTANCES ARE IN FEET AND DECIMALS THEREOF

NOTES

1. ALL SET MONUMENTS ARE AT THE INTERSECTION OF REFERENCE POINTS.
2. ALL DISTANCES MEASURED LEVEL WITH CALIBRATED 100' STEEL TAPE, NATIONAL BUREAU OF STANDARDS NO. 13683

I CERTIFY THAT THIS SURVEY WAS PREPARED WITH ARCHIVAL QUALITY MATERIALS AS REQUIRED BY ORS 209.250. SPECIFIC PRODUCTS USED ARE HEWLETT PACKARD INK #51640A, ON CONTINENTAL MYLAR #JPC-4M2.

Richard F. Alspach
RICHARD F. ALSPACH, PLS 2653

REGISTERED
PROFESSIONAL
LAND SURVEYOR

Richard F. Alspach
OREGON
JULY 19, 1994
RICHARD F. ALSPACH
No. 2653
Expires 12-31-2003

TERRASURVEY, INC.
PROFESSIONAL LAND SURVEYORS

274 FOURTH STREET
ASHLAND, OREGON 97520
(541) 482-6474
terrain@bisp.net

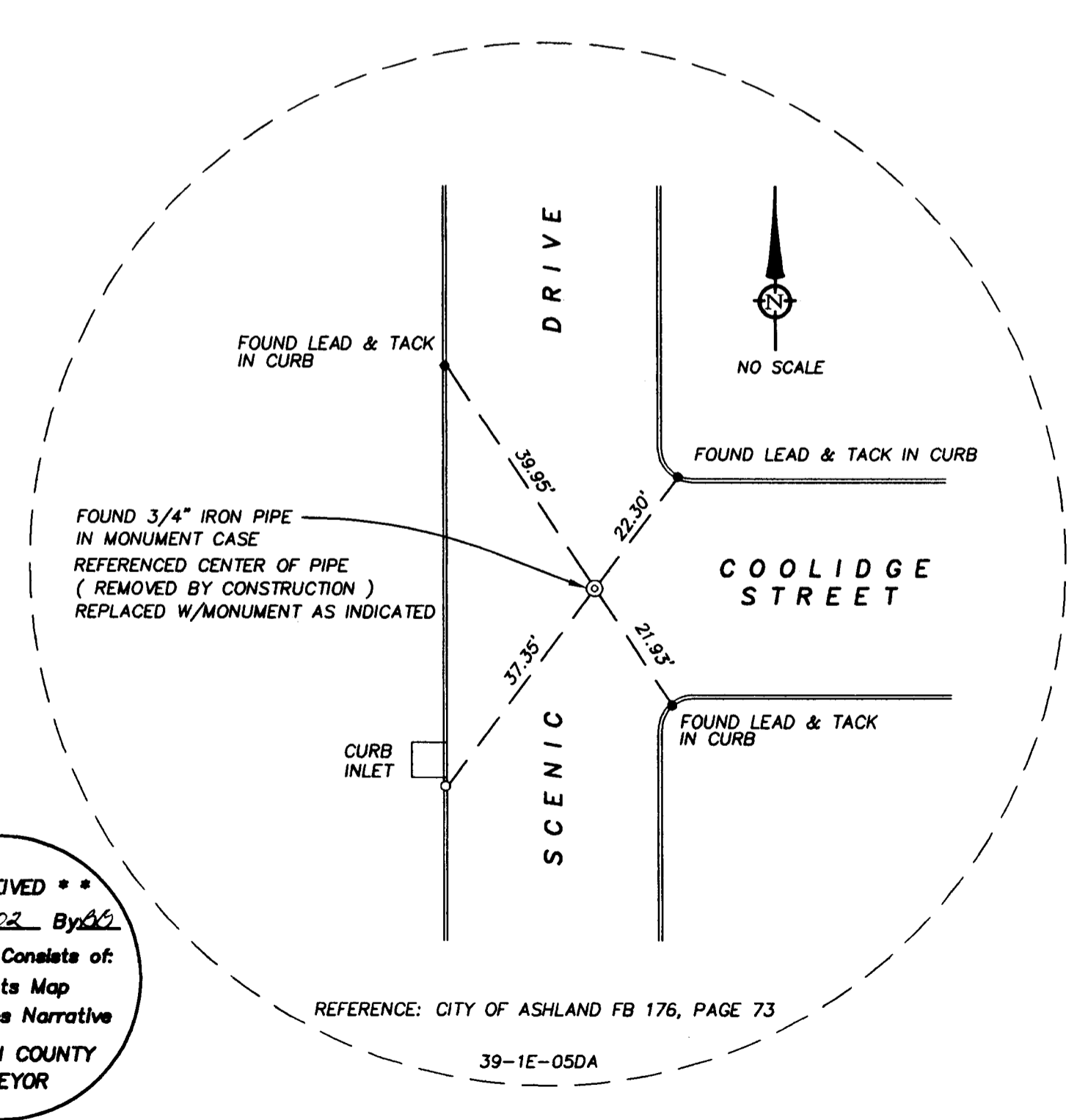
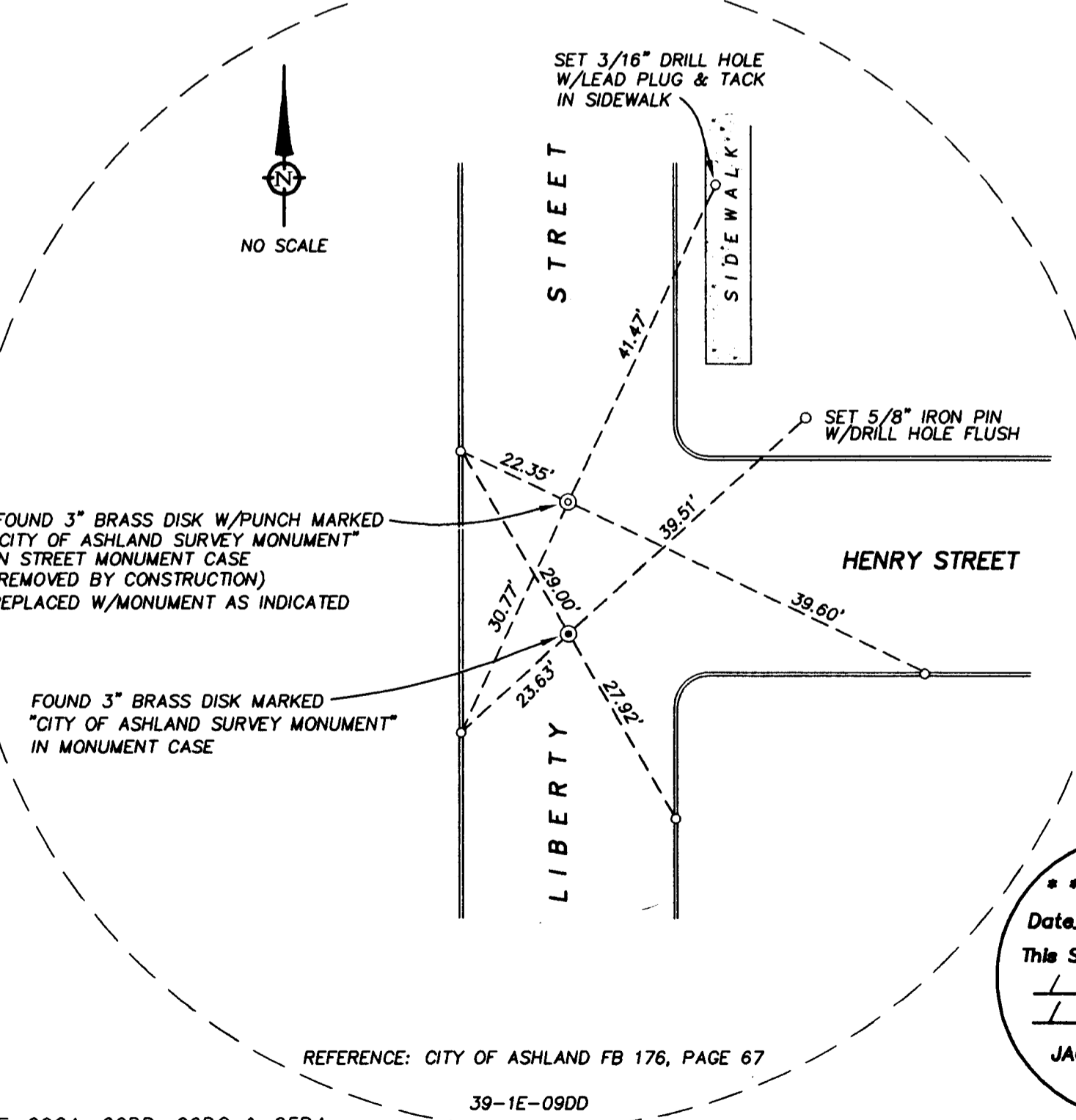
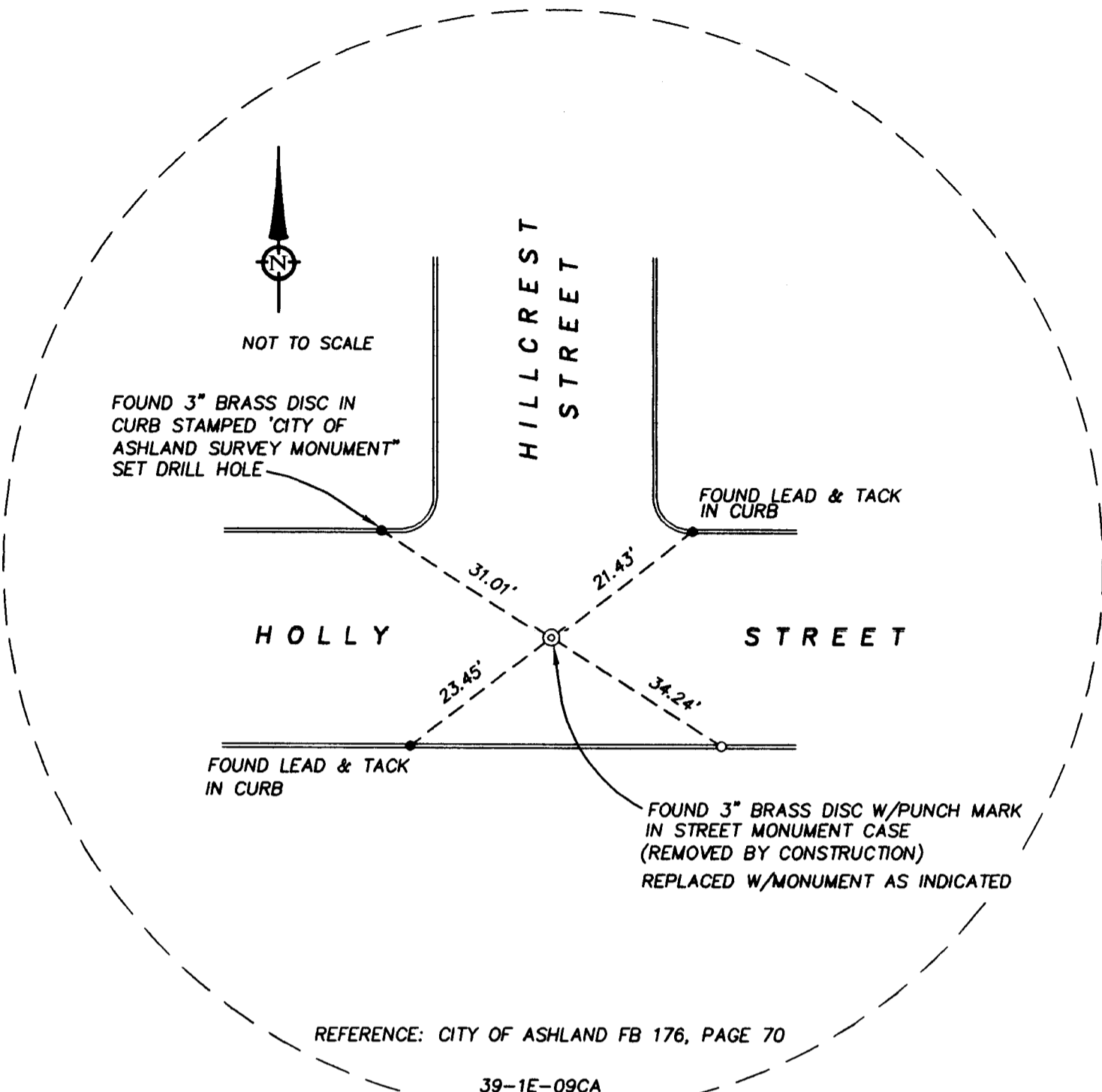
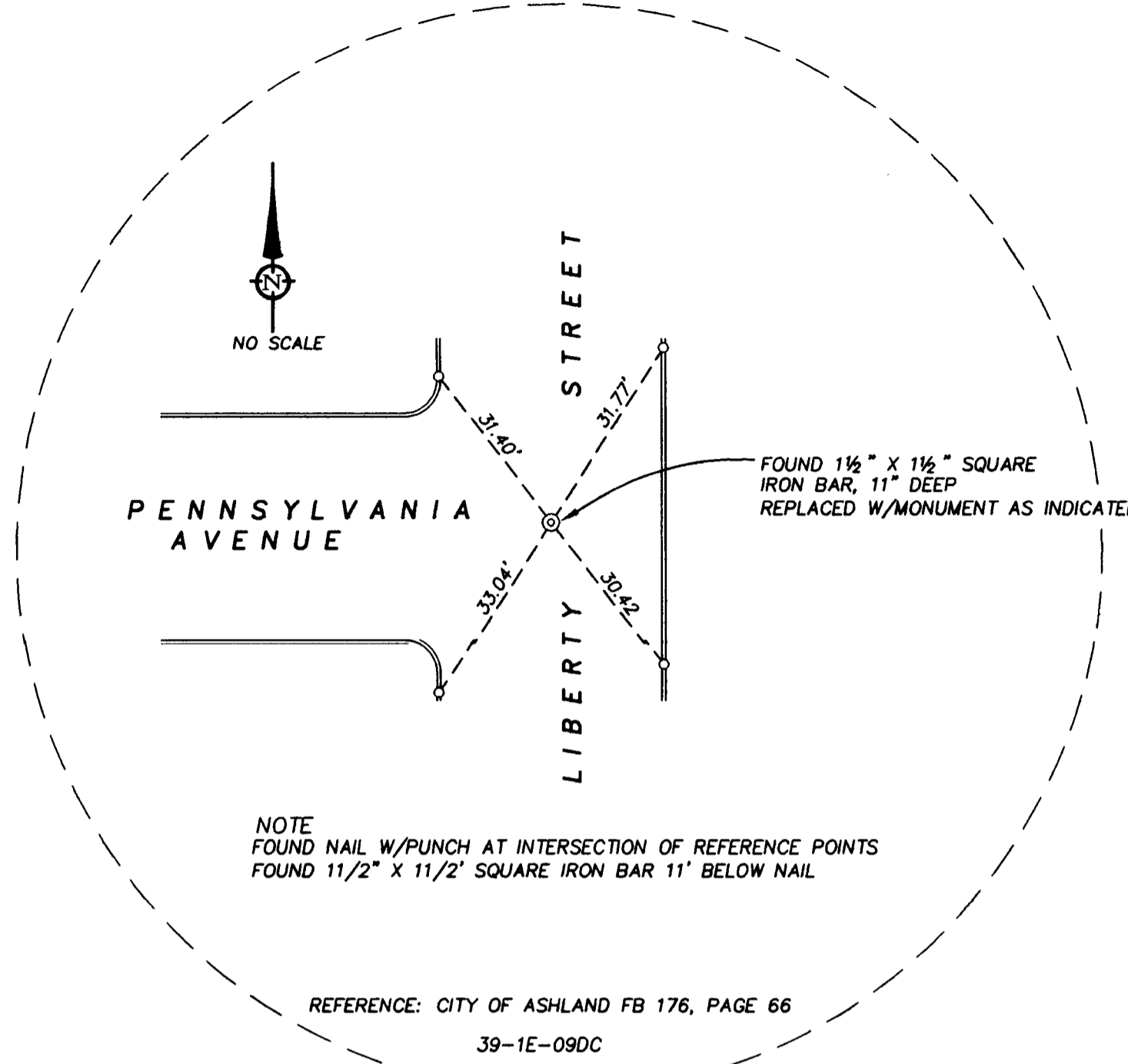

**** RECEIVED ****
Date 10-4-02 By BO
This Survey Consists of:
/ Sheets Map
/ Pages Narrative
JACKSON COUNTY
SURVEYOR