

SURVEY NARRATIVE
TO COMPLY WITH PARAGRAPH 209.250, OREGON REVISED STATUTES

DATE OF SURVEY:

June 15, 2002

SURVEYED BY:

Terrasurvey, Inc.
274 Fourth Street
Ashland, Oregon 97520

SURVEY FOR:

City of Ashland
20 East Main Street
Ashland, Oregon 97520

LOCATION:

The Southwest 1/4 of the Northeast 1/4 Section 9, Township 39 South, Range 1 East, Willamette Meridian, City of Ashland, Jackson County, Oregon.

PURPOSE:

To reference existing centerline monuments along East Main Street in Ashland prior to street reconstruction and to replace the monuments after construction was complete.

BASIS OF BEARINGS:

The individual monuments were not tied to other local survey monuments by traverse; therefore no basis of bearings was used.

PROCEDURE:

The monuments were referenced by setting a lead plug with a tack in the top of curb or using a drilled hole in an existing City benchmark as a reference. The points were set so that the intersection of the reference lines is the location of the monument. Distances were measured with a calibrated 100' steel tape.

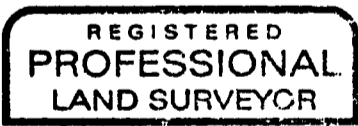

S. M. Osmus

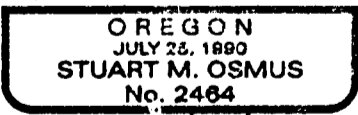

Expires 12/31/02

October 3, 2002

Stuart M. Osmus, PLS 2464
Terrasurvey, Inc.
274 Fourth Street
Ashland, Oregon 97520

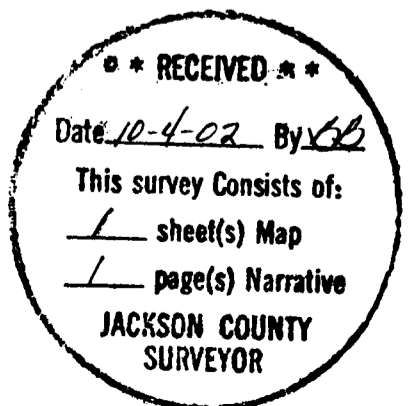

MAP OF SURVEY

FOR
CITY OF ASHLAND, ENGINEERING DIVISION
20 EAST MAIN STREET, ASHLAND, OREGON 97520

LOCATED IN: THE SW 1/4 OF THE NE 1/4 SECTION 9,
TOWNSHIP 39 SOUTH, RANGE 1 EAST, WILLAMETTE MERIDIAN,
CITY OF ASHLAND, JACKSON COUNTY, OREGON

DATE OF SURVEY: 6-15-02

LEGEND

- SET 1" X 30" IRON PIPE W/3" DIAMETER BRASS CAP W/DRILL HOLE, STAMPED "CITY OF ASHLAND SURVEY MONUMENT LS 2464" IN STANDARD STREET MONUMENT CASE
- REFERENCE POINT
- ⊗ FIRE HYDRANT
- SW SIDEWALK
- OPP POWER POLE
- CURB INLET
- DW DRIVEWAY

ALL DISTANCES ARE IN FEET AND DECIMALS THEREOF

NOTES

1. ALL SET MONUMENTS ARE AT THE INTERSECTION OF REFERENCE POINTS.
2. ALL DISTANCES MEASURED LEVEL WITH CALIBRATED 100' STEEL TAPE, NATIONAL BUREAU OF STANDARDS NO. 13683

I CERTIFY THAT THIS SURVEY WAS PREPARED WITH ARCHIVAL QUALITY MATERIALS AS REQUIRED BY ORS 209.250. SPECIFIC PRODUCTS USED ARE HEWLETT PACKARD INK #51640A ON CONTINENTAL MYLAR #PC-4M2.

Stuart M. Osmus
STUART M. OSMUS, PLS 2464

REGISTERED
PROFESSIONAL
LAND SURVEYOR

Stuart M. Osmus
OREGON
JULY 26, 1990
STUART M. OSMUS
No. 2464
Expires 12/31/02

TERRASURVEY, INC.
PROFESSIONAL LAND SURVEYORS

274 FOURTH STREET
ASHLAND, OREGON 97520
(541) 482-6474
terrain@bisp.net

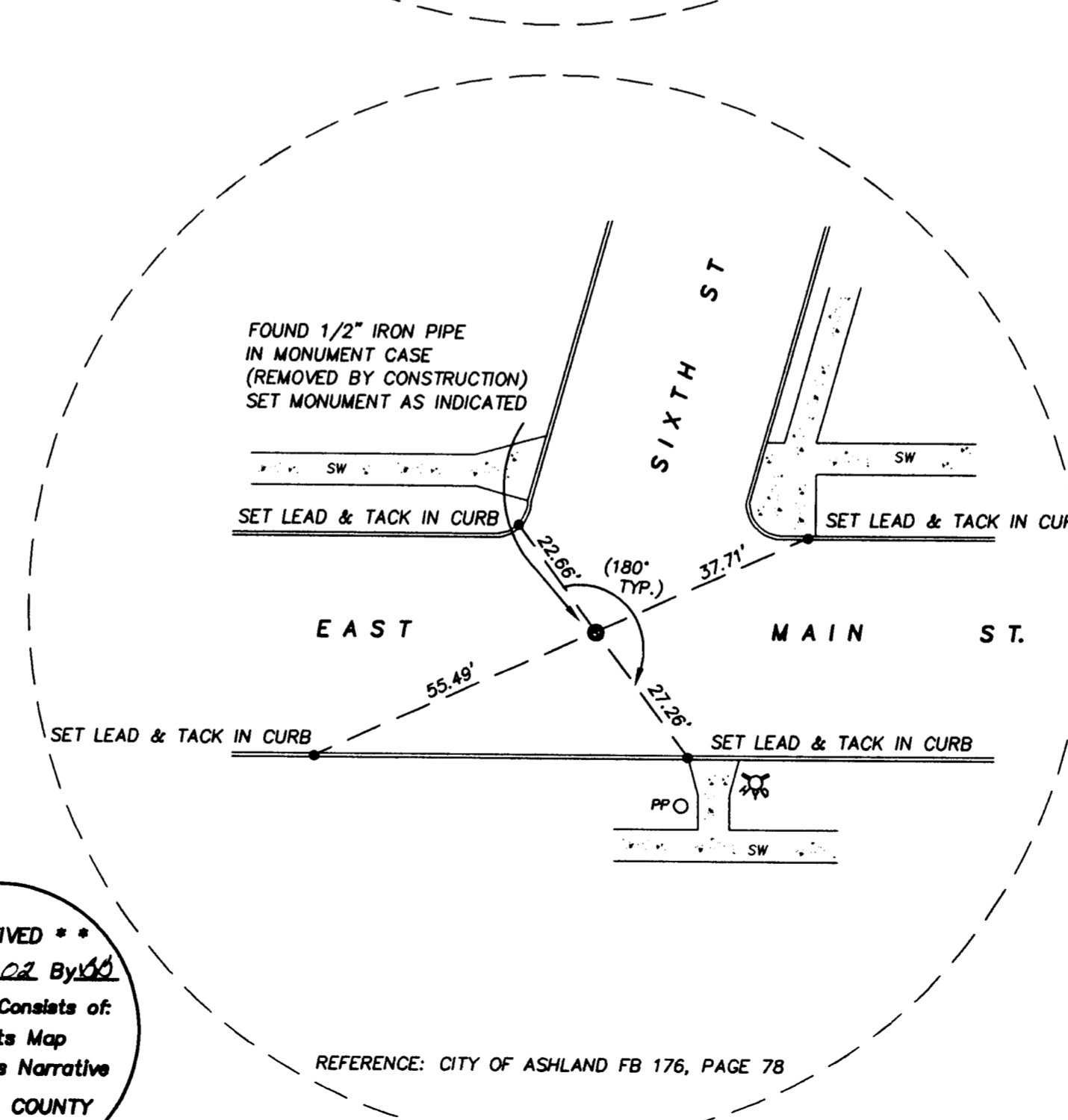
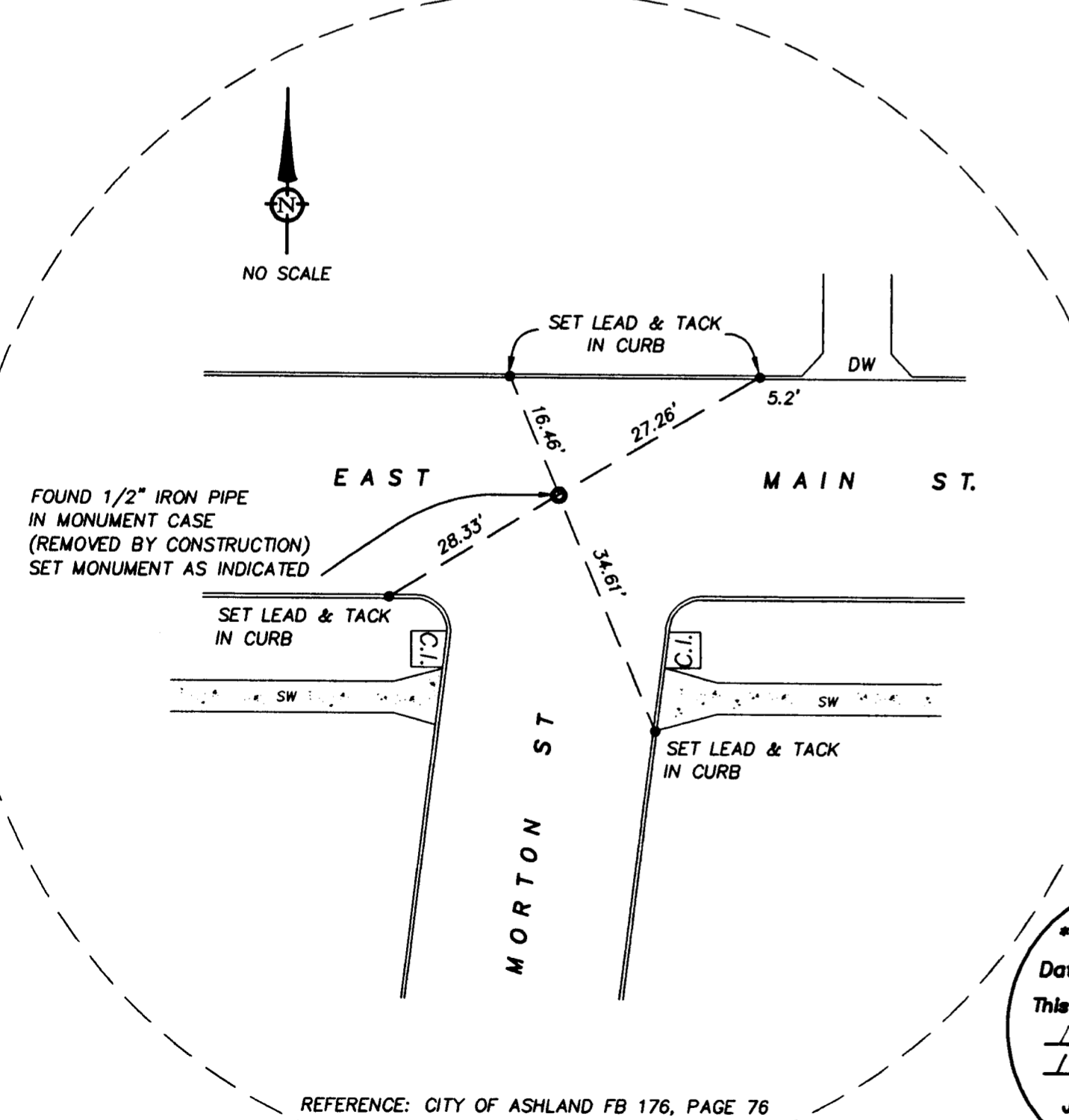
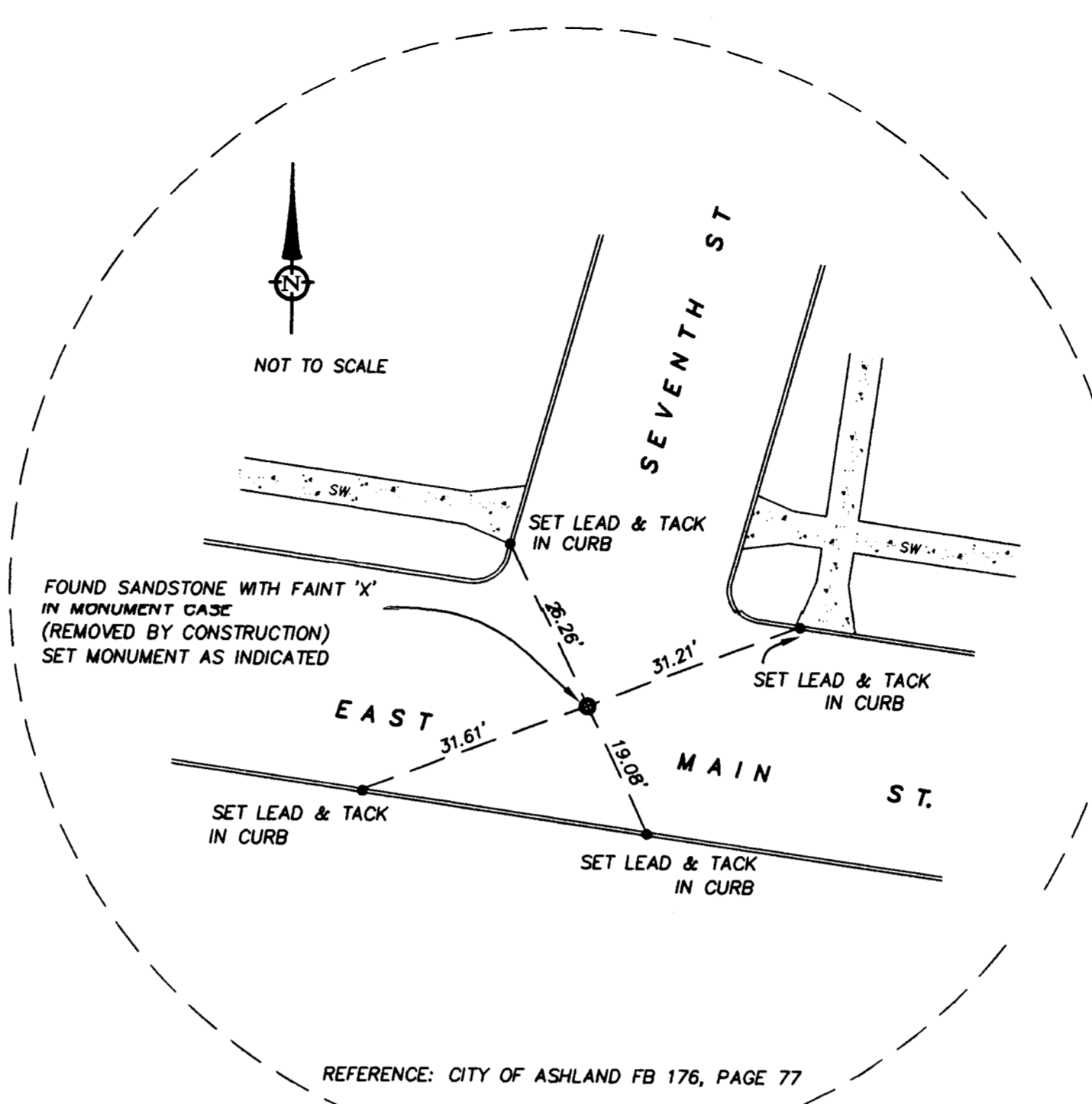
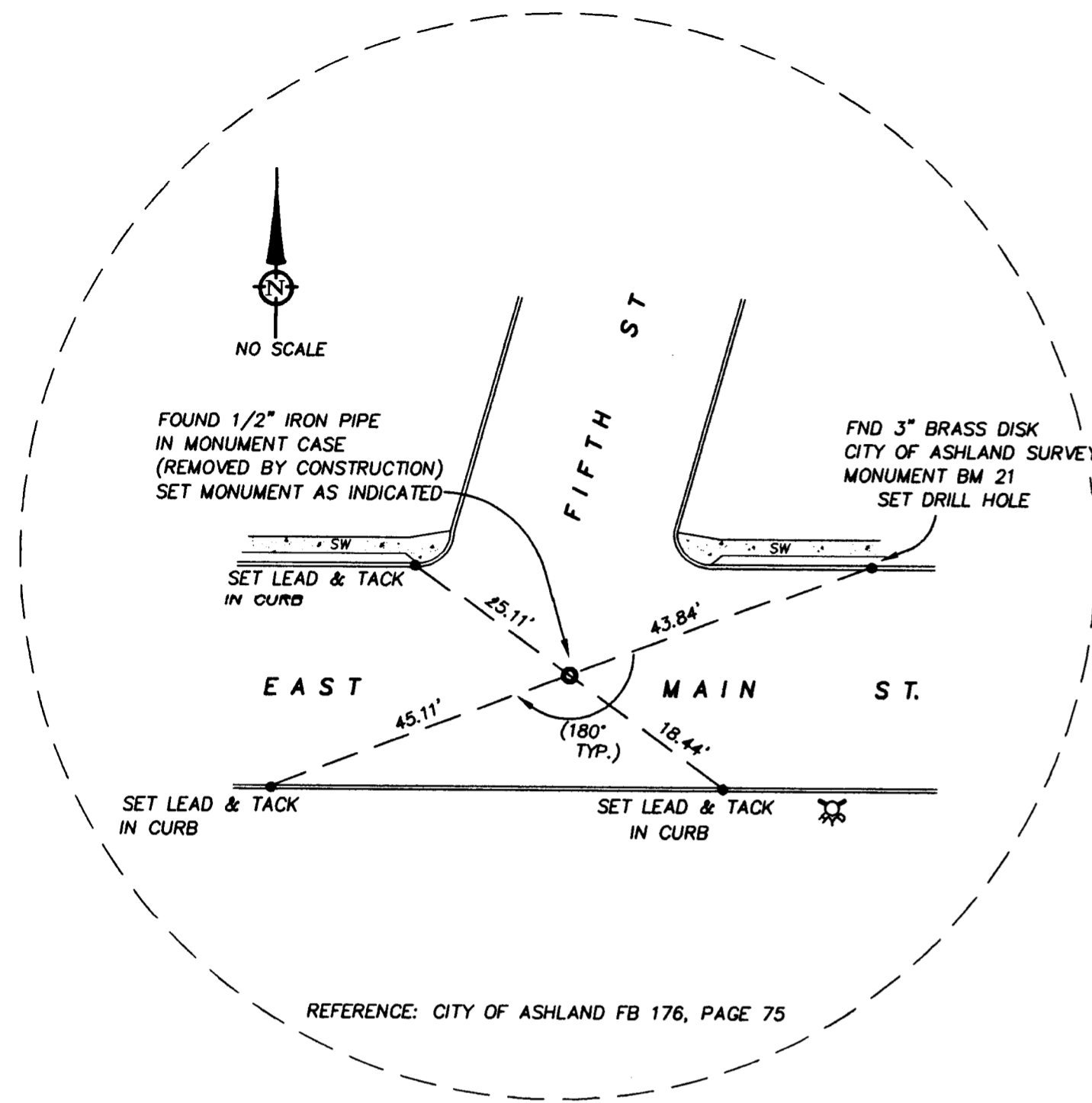

**** RECEIVED ****
Date 10-4-02 By [Signature]
This Survey Consists of:
/ Sheets Map
/ Pages Narrative
JACKSON COUNTY
SURVEYOR