

**SURVEY TO ADJUST THE PROPERTY LINES-BOUNDARIES OF THE  
MARTIN LOVING TRUST, DUARD L. MARTIN, TRUSTEE,  
DOC. NO. O.R. 93-17494 AS AMENDED,  
AND PROPERTY OF DENNIS C. MARTIN AND LINDA H. MARTIN,  
DOC. NO. O.R. 93-04774, IN THE SW¼ OF SEC. 2, T37S, R4W, W. M.  
JACKSON COUNTY, OREGON**

Narrative Description to comply with Par.209.250, O.R.S.

FOR: The persons and trust above named, P.O. Box 1522 Rogue River, OR 97537

NOTE: 1 map sheet accompanies this narrative.

BY: Robert M. Thompson & Assoc., 1140 Acacia Lane, Grants Pass, OR 97527

PURPOSE: To enlarge and improve the access to said property presently described in  
O.R. 93-17494

**PROCEDURE:**

Using bearings and coordinates between monuments found as set in my previous Survey No. 6430, as shown on the accompanying map, I adjusted the new boundaries as instructed by Duard L. Martin. Additional new monuments were set as shown on said map. Both of the involved properties are zoned "Woodland Resource", in Assessor Map No. 37-4W-02, Tax Lot Nos. 4900 and 4902.

July 24, 2002

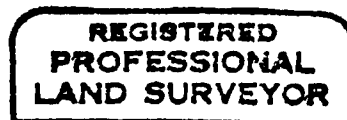

*Robert M. Thompson*



EXP. 6-30-04

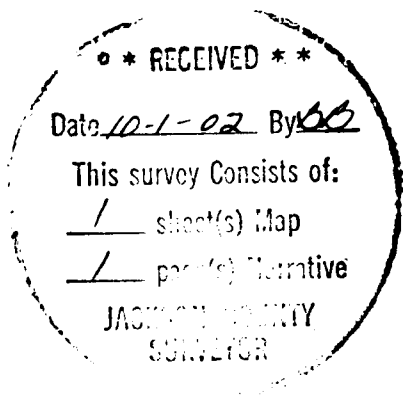

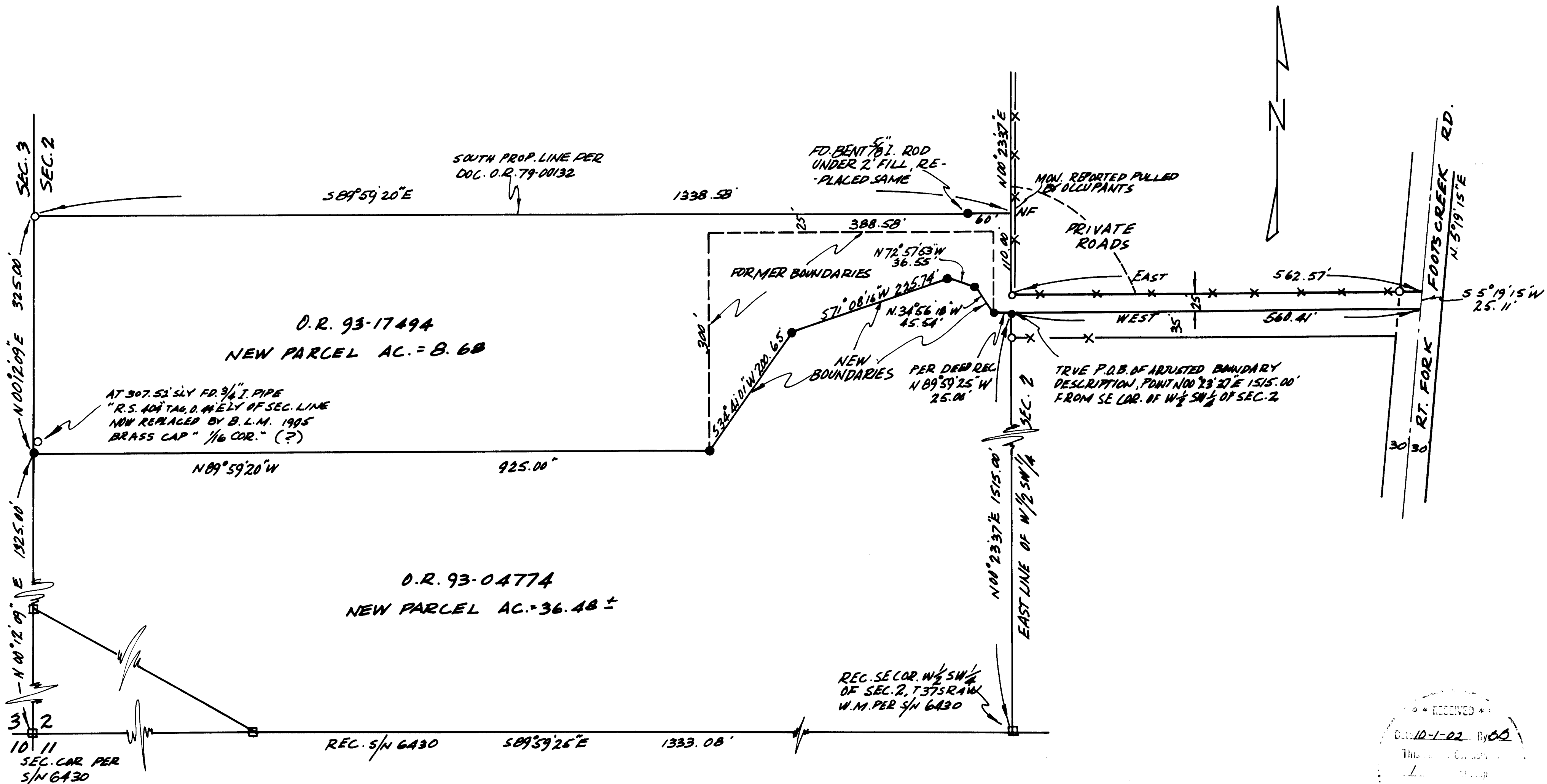

RECEIVED  
 Date 10-1-02 By 60  
 This is a copy of the original  
 L  
 L  
 L  
 L

APPROVED JACKSON COUNTY PLANNING OFFICE  
 BY Sandy Mathewson  
 DATE 9-30-02

REGISTERED  
 PROFESSIONAL  
 LAND SURVEYOR  
*Robert M. Thompson*  
 OREGON  
 SEPTEMBER 22, 1977  
 ROBERT M. THOMPSON  
 1358  
 EXP. 6-30-04

- LEGEND & NOTES
- S/N SURVEY No.
  - X-X FENCE
  - FOUND S/N 6430 5/8" I. ROD, UNLESS SHOWN OTHERWISE
  - SET 5/8" x 24-30" I. ROD / VEL. CAP MKD. "THOMPSON"
- BEARING BASIS: S/N 6430, PER MONUMENTS FOUND  
 NF MON. NOT FOUND  
 NOTE: SEPARATE NARRATIVE W/THIS MAP
- MON. SET OR FOUND IN S/N 6430
- NOTE: DOCUMENT NO. NOT AVAILABLE AT THIS TIME

SURVEY TO ADJUST THE PROPERTY LINES-BOUNDARIES  
 OF THE MARTIN LOVING TRUST, DOC. No. O.R. 93-17494  
 AS AMENDED, AND DENNIS C. MARTIN AND LINDA H. MARTIN,  
 DOC. No. O.R. 93-04774 IN THE SW 1/4 OF SEC. 2.  
 T37S, R4W, W.M. JACKSON CO., OREGON

SCALE: 1 INCH = 100 FEET  
 JULY 24, 2002

BY ROBERT M. THOMPSON, 1140 ACACIA LN. GRANTS PASS, OR. 97527, 476-3269