

PLAT OF SURVEY
 LOCATED IN
 EAST 1/2 SEC. 28, T. 40 S., R. 1 E., W. M.
 SEPT. 21, 2002

RECEIVED
 Date 9-24-02 By CB
 This survey consists of:
 1. Survey Map
 2. Professional Narrative
 JACOBSON SURVEYING

REGISTERED
 PROFESSIONAL
 LAND SURVEYOR

Raymond W. Wytcherley

OREGON
 JULY 25, 1995
 RAYMOND W. WYTCHERLEY
 2724

EXPIRES JUNE 30, 2004

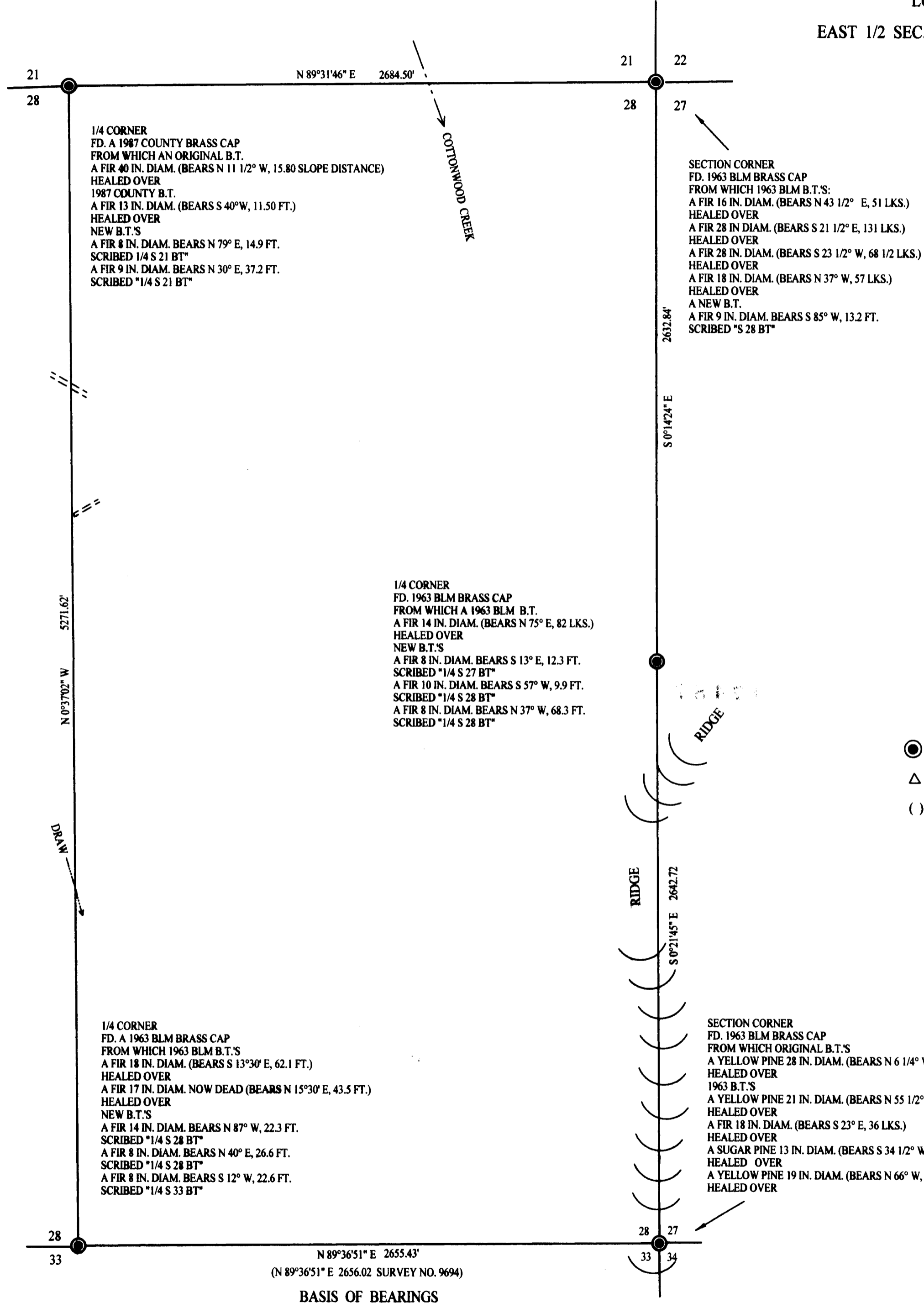

LEGEND:
 ● INDICATES MONUMENT FOUND AS INDICATED.
 △ INDICATES CALCULATED POINT.
 () INDICATES RECORD.
 BEARINGS ARE BASED UPON THE SOUTH LINE
 PER SURVEY NO. 9694.

NARRATIVE:
 THE PURPOSE OF THIS SURVEY IS TO MARK THE
 LINES AS SHOWN ON THIS PLAT WITH PAINTED
 BLAZES, BOISE PROPERTY LINE TAGS AND STEEL
 FENCE POSTS. I FOUND AND HELD THE
 MONUMENTS AS SHOWN ON THIS PLAT.
 THIS SURVEY WAS PERFORMED USING A
 NIKON DTM AS AND A10 TOTAL STATIONS WITH A
 HP 48GX DATA COLLECTOR WITH TRIPOD DATA
 COLLECTOR SOFTWARE, USING A FULL SET OF
 DIRECTIONAL ANGLES.

SURVEYED FOR:
 BOISE CASCADE
 P.O. BOX 100
 MEDFORD, OR 9750001

SURVEYED BY:
 RAY WYTCHERLEY SURVEYING
 P.O. BOX 888
 613 WILLIS, APT. B
 GLENDALE, OREGON 97442
 541-476-3319

2655.43'
 N 89°36'51\"/>