

Jonathan C. Spero
Registered Professional Land Surveyor LS #2309
Certified Water Right Examiner CWRE # 123
1002 Kincaid Road / P.O. Box 16
Williams, Oregon 97544
Ph. (541) 846-6845 email: spero@cdsnet.net

SURVEY NARRATIVE

LOCATION: In the Northeast Quarter of Section 27, Township 38 South, Range 03 West, Willamette Meridian, Jackson County, Oregon.

SURVEY FOR: **Wilkening Trust**
Kurt and Toree Wilkening, Trustees
P.O. Box 3396
Applegate, Oregon 97530

PURPOSE: To adjust the boundary between the Wilkening property (38-3w-27-A T.L. 1300) and the adjoining property owned by Mary M. Jacks (38-3w-27-A T.L. 900)

PROCEDURE: Both parcels were surveyed in the course of Survey No. 11068, in the records of the Jackson County Surveyor. Controlling monuments were located as shown on the accompanying map of survey. The new boundary was located per instructions from Kurt Wilkening.

BEARINGS are based on Survey No. 11068 as shown on the map.

A Nikon DTM-430 electronic survey station was used to perform this survey.

DATE OF SURVEY: September 10, 2002

This narrative accompanies a one page Map of Survey and a parcel description.

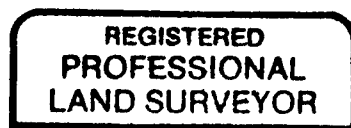
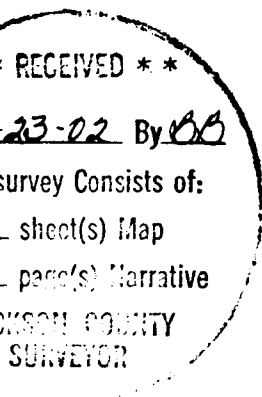

Jonathan C. Spero

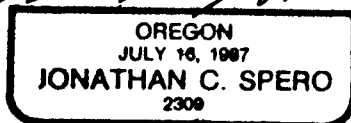

license renewal
date June 30, 2004

MAP OF SURVEY

LOCATED IN THE NE 1/4 OF SECTION 27
T.38 S. R.03 W. W.M. JACKSON COUNTY, OREGON

PREPARED FOR:
WILKENING TRUST
KURT & TOREE WILKENING, TTE'S
P.O. BOX 3396
APPLEGATE, OREGON 97530

JACKSON COUNTY PLANNING DEPT.
FILE No. 2001-76-PLA APPROVED
Margen J. Wilson
JACKSON COUNTY PLANNING DEPT.

PREPARED BY:
JONATHAN C. SPERO L.S. 2309
1002 KINCAID RD./P.O. BOX 16
WILLIAMS, OREGON 97544
PH. (541) 846-6845

REGISTERED
PROFESSIONAL
LAND SURVEYOR

EXHIBIT "B"

Jonathan C. Spero
OREGON
JULY 14, 1987
JONATHAN C. SPERO
2309

LICENSE RENEWAL DATE:
JUNE 30, 2004

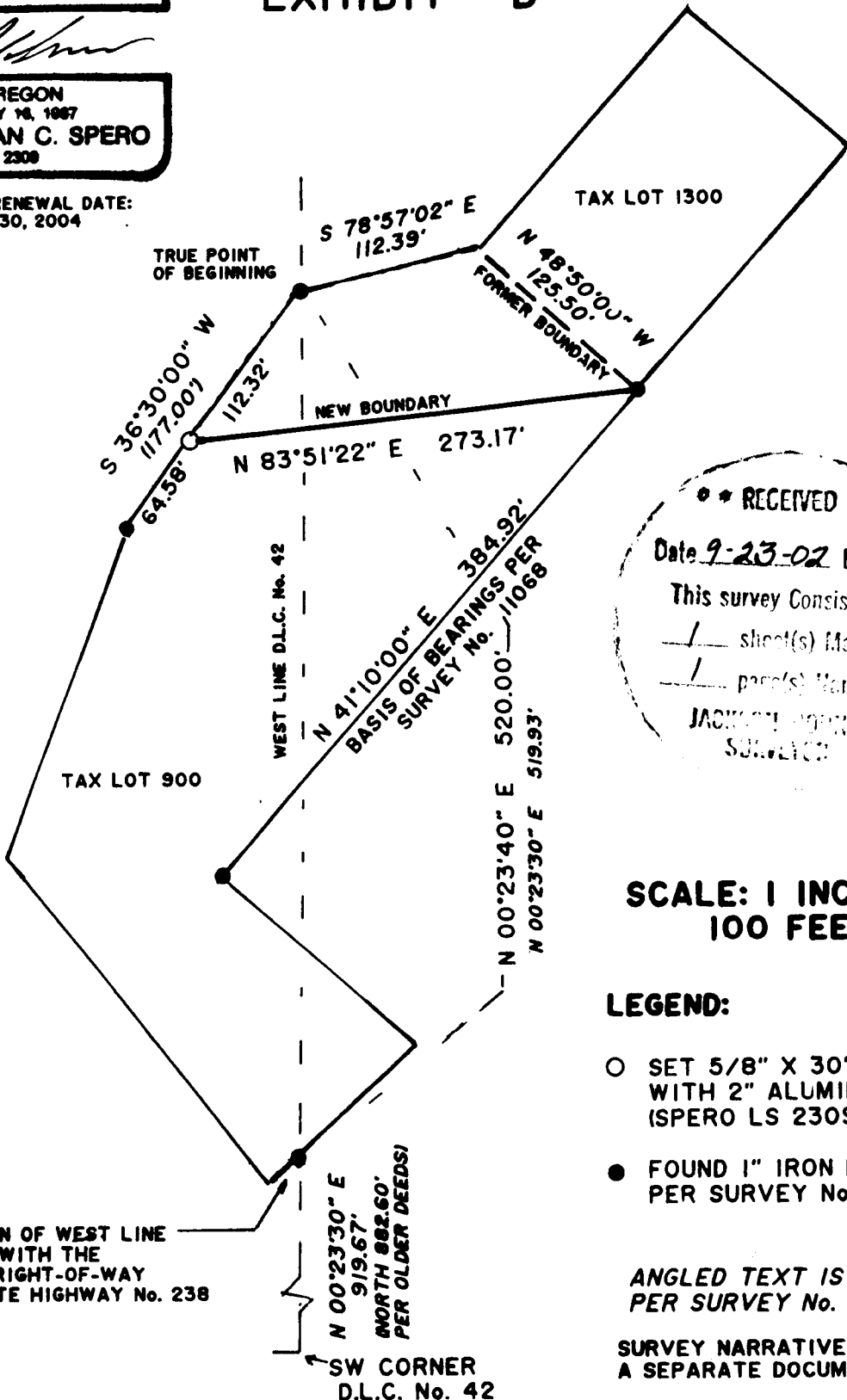

RECEIVED
Date 9-23-02 By *MS*
This survey consists of:
1 sheet(s) Map
1 page(s) Narrative
JACKSON COUNTY
SURVEYOR

SCALE: 1 INCH =
100 FEET

LEGEND:

- SET 5/8" X 30" IRON ROD WITH 2" ALUMINUM CAP (SPERO LS 2309)
- FOUND 1" IRON ROD PER SURVEY No. 11068

ANGLED TEXT IS RECORD
PER SURVEY No. 11068

SURVEY NARRATIVE IS
A SEPARATE DOCUMENT