

**MAP OF SURVEY  
(PROPERTY LINE ADJUSTMENT)**

LOCATED IN:  
THE S.W. 1/4 OF SECTION 17, T.38S., R.1W., W.M.  
JACKSON COUNTY, OREGON

FOUND 1/4 CORNER  
2 1/2" BRASS CAP 6" DEEP  
PER COUNTY RE-ESTABLISHMENT  
RECORDS STAMPED  
"T38S R1W  
18/17  
CS  
1989"

FOUND 1/4 CORNER  
BRASS CAP IN MONUMENT CASE  
PER COUNTY RE-ESTABLISHMENT  
RECORDS STAMPED  
"JACKSON COUNTY  
T38S R1W  
1/4 17-16 COR  
1970  
CONTROL MONUMENT"

**SURVEY NARRATIVE TO COMPLY WITH PARAGRAPH 209.250  
OREGON REVISED STATUTES**

**FOR:** SILAS SMITH  
3009 CAMP BAKER ROAD  
MEDFORD, OREGON 97501

**PURPOSE:** TO SURVEY, MONUMENT, DESCRIBE AND PREPARE MAP OF  
SURVEY FOR A PROPERTY LINE ADJUSTMENT, PER CLIENT'S  
REQUEST AND PER JACKSON COUNTY PLANNING DEPARTMENT  
FILE NO. 2002-13-PLA.

**PROCEDURE:** UTILIZING FOUND MONUMENTATION AND INFORMATION PER  
FILED SURVEYS NO. 7416, 12161 AND 13762 TO ESTABLISH  
CONTROL, I SET PROPER MONUMENTS AS SHOWN HEREON.  
THIS SURVEY DID NOT ACCURATELY DETERMINE THE WESTERLY  
BOUNDARY OF THE NORTHEAST 1/4 OF THE SOUTHWEST 1/4  
OF SECTION 17.

**APPROVAL:**  
JACKSON COUNTY PLANNING FILE NO. 2002-13-PLA

*Sandy Mathewson* 5-20-02  
PLANNER DATE

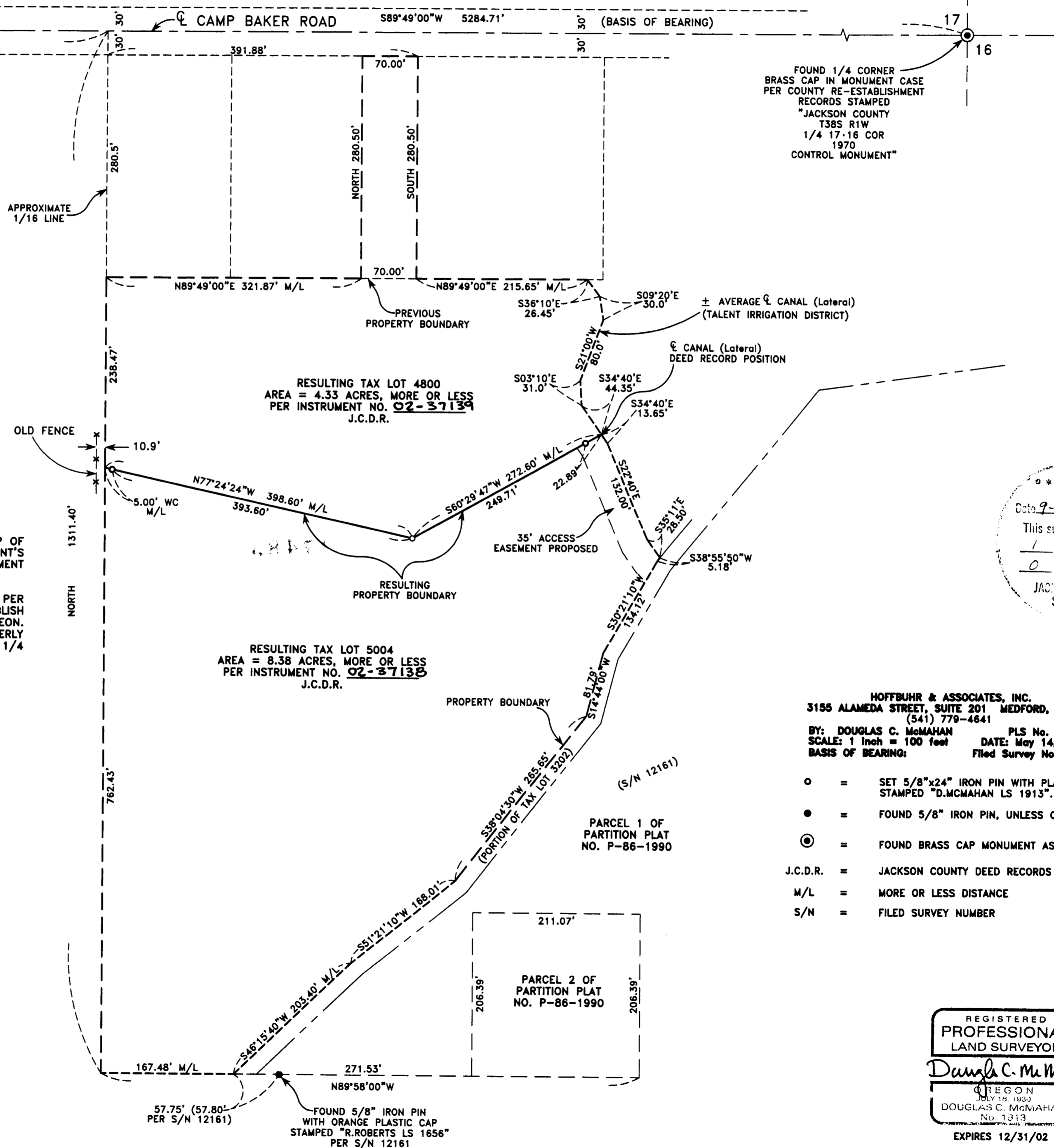

RECEIVED  
Date 9-11-02 By *AB*  
This survey consists of:  
1 sheet(s) Map  
0 page(s) Narrative  
JACKSON COUNTY  
SURVEYOR

HOFFBUHR & ASSOCIATES, INC.  
3155 ALAMEDA STREET, SUITE 201 MEDFORD, OREGON  
(541) 779-4641  
BY: DOUGLAS C. McMAHAN PLS No. 1913  
SCALE: 1 inch = 100 feet DATE: May 14, 2002  
BASIS OF BEARING: Filed Survey No. 7416

- = SET 5/8"x24" IRON PIN WITH PLASTIC CAP STAMPED "D.McMAHAN LS 1913".
- = FOUND 5/8" IRON PIN, UNLESS OTHERWISE NOTED
- ⊙ = FOUND BRASS CAP MONUMENT AS SHOWN
- J.C.D.R. = JACKSON COUNTY DEED RECORDS
- M/L = MORE OR LESS DISTANCE
- S/N = FILED SURVEY NUMBER

REGISTERED  
PROFESSIONAL  
LAND SURVEYOR  
*Douglas C. McMahan*  
OREGON  
JULY 19, 1980  
DOUGLAS C. McMAHAN  
No. 1913

EXPIRES 12/31/02