

PLAT OF SURVEY
 LOCATED IN
 WEST 1/2, WEST 1/2, SEC. 28, T. 32 S., R. 1 W., W.M.
 JACKSON COUNTY, OREGON
 AUGUST 28, 2002

RECEIVED
 Date 9-10-02 By *AB*
 This survey consists of:
 1 sheet(s) Map
 2 page(s) Narrative
 JACKSON COUNTY
 SURVEYOR

REGISTERED
 PROFESSIONAL
 LAND SURVEYOR

Raymond W. Wytcherley

OREGON
 JULY 25, 1995
 RAYMOND W. WYTCHERLEY
 2724

EXPIRES JUNE 30, 2004

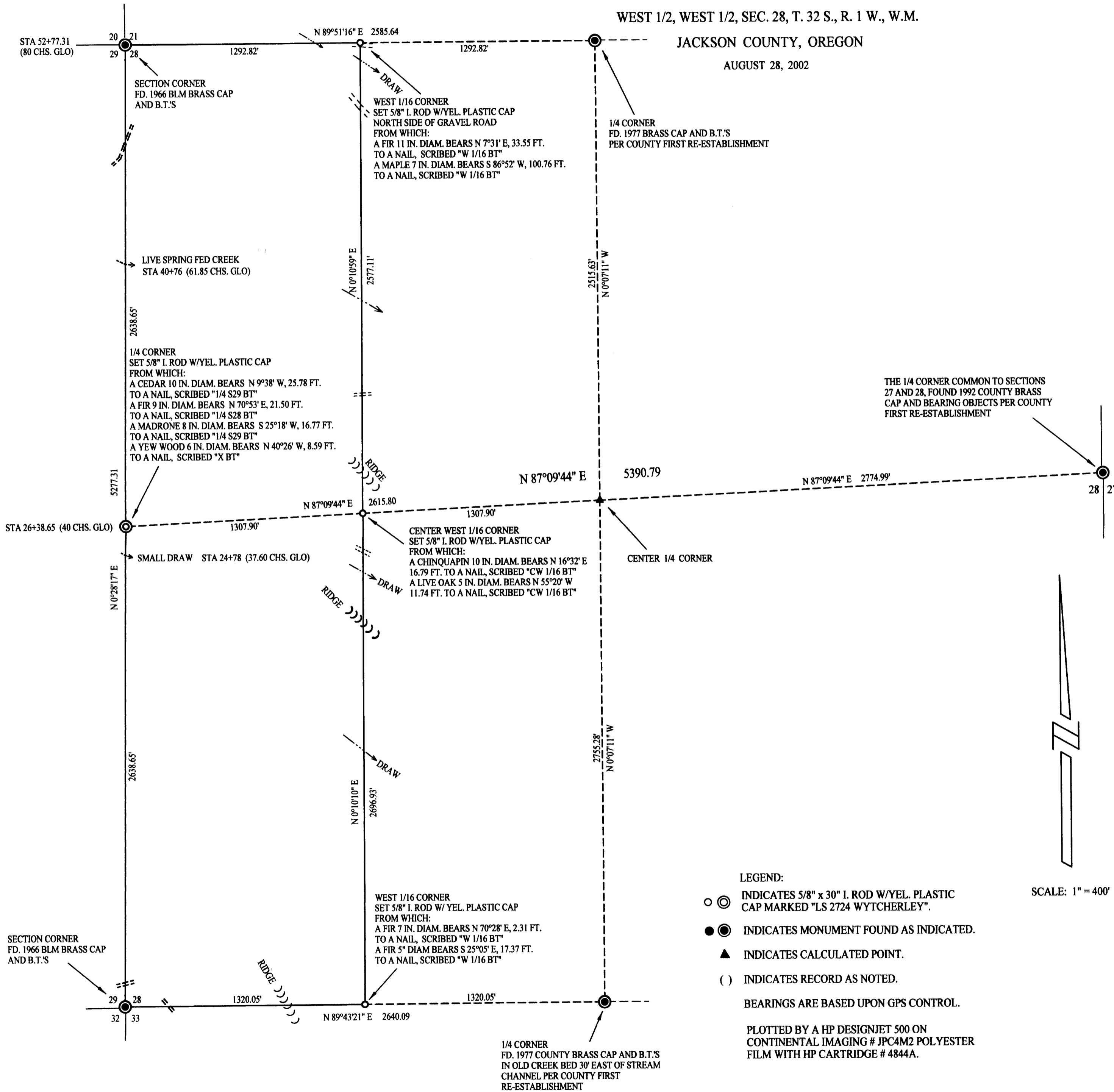

THE 1/4 CORNER COMMON TO SECTIONS
 27 AND 28, FOUND 1992 COUNTY BRASS
 CAP AND BEARING OBJECTS PER COUNTY
 FIRST RE-ESTABLISHMENT

NARRATIVE:
 THE PURPOSE OF THIS SURVEY IS TO SET CORNERS
 AND MARK THE LINES FOR THE WEST 1/2 OF THE WEST
 1/2 OF SECTION 28, T. 32 S., R. 1 W., W.M.
 I TIED AND HELD THE MONUMENTS AS SHOWN ON
 THIS PLAT FROM GPS CONTROL POINTS USING A LOCAL
 RECTANGULAR GRID CO-ORDINATE SYSTEM. THE 1/4
 CORNER COMMON TO SECTIONS 28 AND 29 IS LOST.
 AFTER CALCULATING THE PROPORTIONED POSITION
 FOR THE CORNER, WE WERE UNABLE TO FIND THE
 CORNER OR ITS BEARING TREES. THE ORIGINAL
 NOTES LIST A SPRING BOTH TO THE NORTH AND THE
 SOUTH. A SMALL NOW DRY DRAW TO THE SOUTH
 AND A LIVE CREEK TO THE NORTH FIT BOTH LOCATIONS.
 (THE CENTER OF BOTH IS ONLY AN ESTIMATE).
 THIS SURVEY WAS PERFORMED USING A
 NIKON DTM AS TOTAL STATION WITH A HP 48GX DATA
 COLLECTOR WITH TRIPOD DATA COLLECTOR
 SOFTWARE, USING A FULL SET OF DIRECTIONAL
 ANGLES.

- LEGEND:
- ⊙ INDICATES 5/8" x 30" I. ROD W/YEL. PLASTIC CAP MARKED "LS 2724 WYTCHERLEY".
 - ⊙ INDICATES MONUMENT FOUND AS INDICATED.
 - ▲ INDICATES CALCULATED POINT.
 - () INDICATES RECORD AS NOTED.

BEARINGS ARE BASED UPON GPS CONTROL.

PLOTTED BY A HP DESIGNJET 500 ON
 CONTINENTAL IMAGING # JPC4M2 POLYESTER
 FILM WITH HP CARTRIDGE # 4844A.

SCALE: 1" = 400'

SURVEYED FOR:
 KOGAP ENTERPRISES, INC.
 P.O. BOX 1608
 MEDFORD, OREGON 97501

SURVEYED BY:
 RAY WYTCHERLEY SURVEYING
 P.O. BOX 888
 713 WILLIS, APT. B
 GLENDALE, OREGON 97442
 541-476-3319