

SURVEY FOR:
 ROBERT MACLELLAN &
 JEFF RAHILL
 2545 CONGRESS WAY
 MEDFORD, OR 97504

SURVEY BY:
 L.J. FRIAR & ASSOCIATES, P.C.
 CONSULTING LAND SURVEYORS
 816 WEST EIGHTH STREET
 MEDFORD, OREGON 97501
 PHONE: (541) 772-2782

MAP OF SURVEY
 In the S.W. 1/4 of Sec. 19, T.37S., R.1W., W.M.
 City of Medford Jackson County, Oregon

N

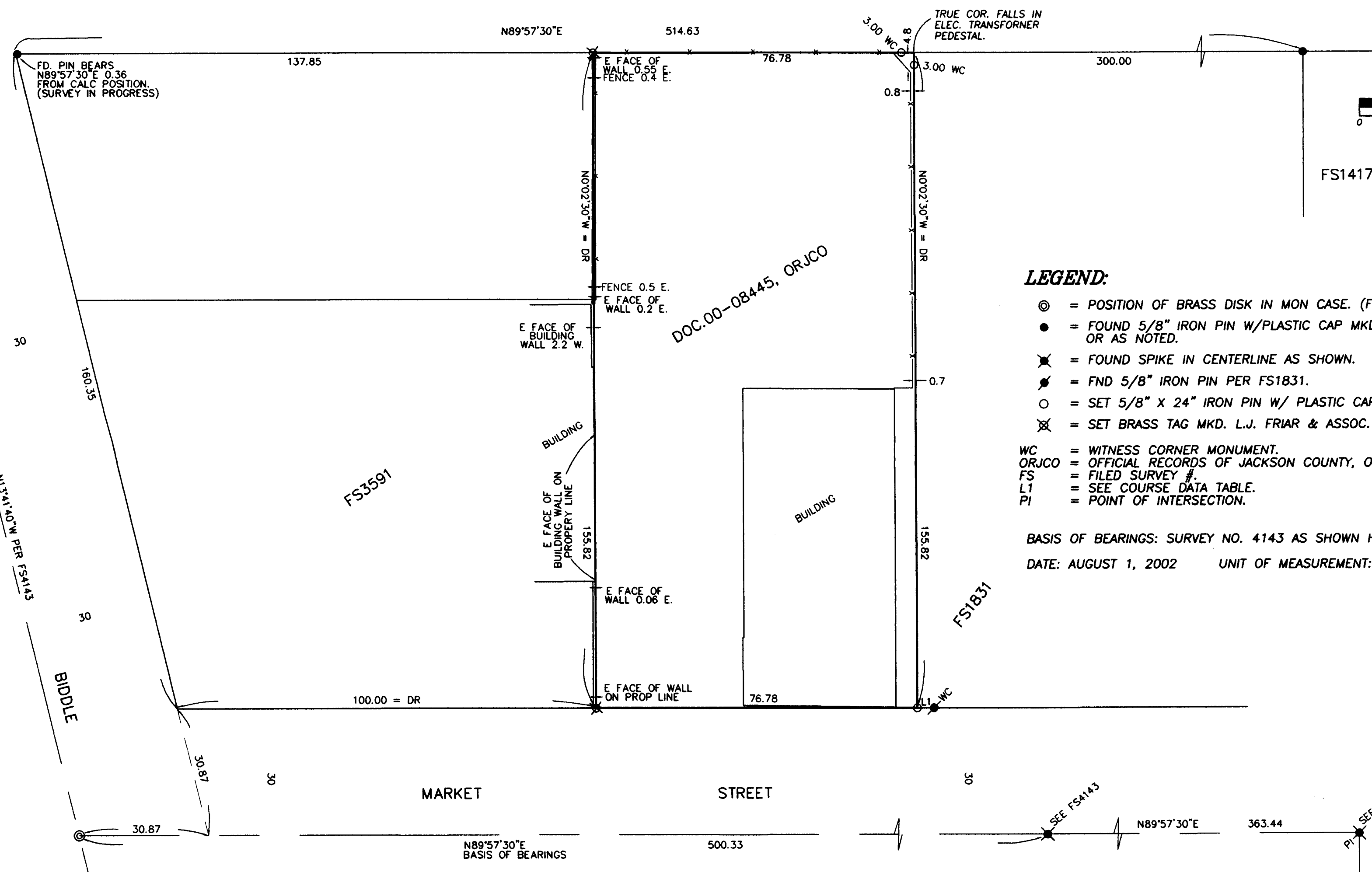

LEGEND:

- ⊙ = POSITION OF BRASS DISK IN MON CASE. (FROM CITY SURVEYOR RP NOTES)
- = FOUND 5/8" IRON PIN W/PLASTIC CAP MKD MCMAHAN LS1913 PER FS14179 OR AS NOTED.
- ✕ = FOUND SPIKE IN CENTERLINE AS SHOWN.
- ⦿ = FND 5/8" IRON PIN PER FS1831.
- = SET 5/8" X 24" IRON PIN W/ PLASTIC CAP MKD. L.J. FRIAR & ASSOC.
- ⊗ = SET BRASS TAG MKD. L.J. FRIAR & ASSOC. IN LEAD PLUG IN CONCRETE WALL.
- WC = WITNESS CORNER MONUMENT.
- ORJCO = OFFICIAL RECORDS OF JACKSON COUNTY, OREGON.
- FS = FILED SURVEY #.
- L1 = SEE COURSE DATA TABLE.
- PI = POINT OF INTERSECTION.

BASIS OF BEARINGS: SURVEY NO. 4143 AS SHOWN HEREON.
 DATE: AUGUST 1, 2002 UNIT OF MEASUREMENT: FEET SCALE: 1" = 20'

SURVEY NARRATIVE TO COMPLY WITH O.R.S. 209.250

PURPOSE: To survey and monument the corners of the subject tract and locate the building situated on it.
PROCEDURE: Made ties to monuments and structures as shown hereon. Held deed record courses to position the missing corners and set pins at the location shown hereon.

COURSE DATA TABLE	
NUM	COURSE
L1	N89°57'30"E 4.00

REGISTERED PROFESSIONAL LAND SURVEYOR
 JAMES E. HIBBS
 OREGON JULY 17, 1986
 JAMES E. HIBBS 2234
 RENEWAL DATE 6-30-03

RECEIVED
 DATE 9-10-02 BY J.E.H.
 This survey consists of:
 1 sheet(s) Map
 0 page(s) Narrative
 JACKSON COUNTY SURVEYOR