

# ROGUE RIVER

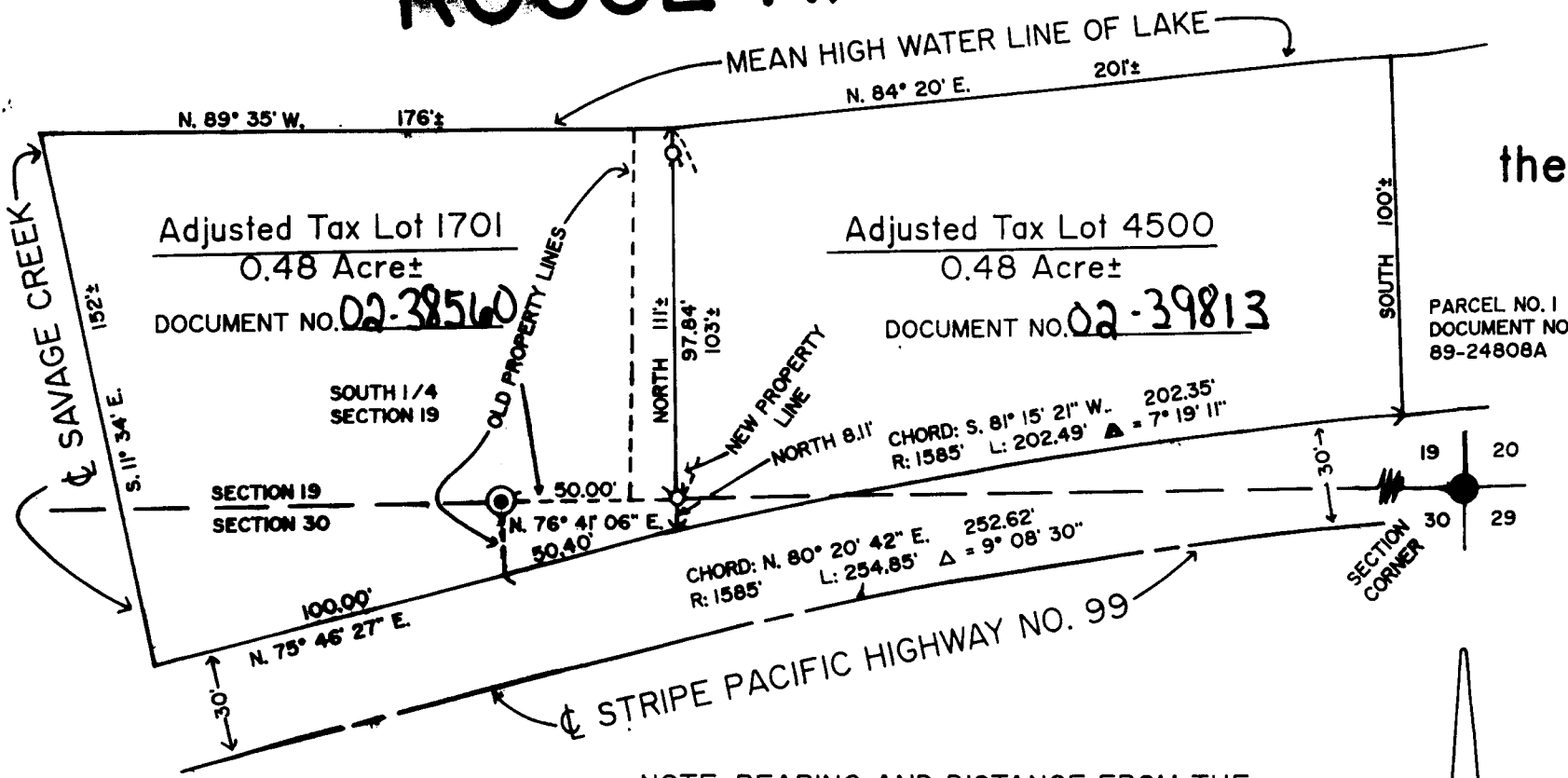

NOTE: BEARING AND DISTANCE FROM THE SE CORNER OF SECTION 19 TO THE S 1/4 OF SAID SECTION IS N. 89° 55' W. 2665.20 FEET (2665.00 FEET PER C.S.N. 3430).

## LEGEND

SCALE: 1" = 60'

C.S.N. = COUNTY SURVEY NUMBER

BASIS OF BEARINGS: C.S.N. 3430

- ⊙ FOUND JACKSON COUNTY SURVEYOR'S BRASS CAP MONUMENT
- FOUND 2 1/2" STEEL DISC PER C.S.N. 393
- SET 5/8" x 30" STEEL PIN W/PLASTIC CAP STAMPED "D.W. EDWARDS LS 741"

APPROVED BY THE JACKSON COUNTY DEPARTMENT OF PLANNING AND DEVELOPMENT.

BY *Darrel W. Edwards*

DATE 6-6-01

# MAP OF SURVEY

## PROPERTY LINE ADJUSTMENT

LOCATED in the S 1/2 of Section 19 & the N 1/2 of Section 30, T. 36 S., R. 4 W., of the W.M., Jackson County, Oregon

DATE: March 28, 2001

SURVEY FOR: **George Pergin**  
95 Lloylen Drive  
Rogue River, OR 97537

•• RECEIVED ••  
Date 8-28-02 By BB  
This survey consists of:  
1 sheet(s) Map  
0 page(s) Narrative  
JACKSON COUNTY SURVEYOR

SURVEY NARRATIVE TO COMPLY WITH CHAPTER 209, PARAGRAPH 250, OREGON REVISED STATUTES

PURPOSE: PROPERTY LINE ADJUSTMENT SURVEY OF TAX LOT 4500, DESCRIBED IN DOCUMENT NO. 90-11626 AND TAX LOT 1701, DESCRIBED IN DOCUMENT NO. 90-11625, DEED RECORDS FOR JACKSON COUNTY, OREGON.

PROCEDURE: FOUND JACKSON COUNTY SURVEYOR'S BRASS CAP MARKING THE SOUTH 1/4 CORNER OF SECTION 19 AND A STEEL DISC MARKING THE SOUTHEAST CORNER OF SAI SECTION. FOUND MONUMENTS WERE USED FOR CONTROL AND NEW PROPERTY LINE MARKED AS NOTED HEREON.

EQUIPMENT: NIKON NTD-4 SEMI-AUTOMATIC THEODOLITE /E.D.M.

SURVEY BY: **Darrel W. Edwards**  
Professional Land Surveyor  
4520 Averill Drive  
Grants Pass, OR 97526  
Phone: 1 (541) 471-1435  
FAX: 1 (541) 471-7059

REGISTERED  
PROFESSIONAL  
LAND SURVEYOR

*Darrel W. Edwards*

OREGON  
JULY 3, 1988  
DARREL W. EDWARDS  
741

EXPIRES 12/31/01