

MAP OF SURVEY

SITUATED IN THE SW 1/4 SECTION 26, T.34S., R.4W., W.M., JACKSON COUNTY, OREGON

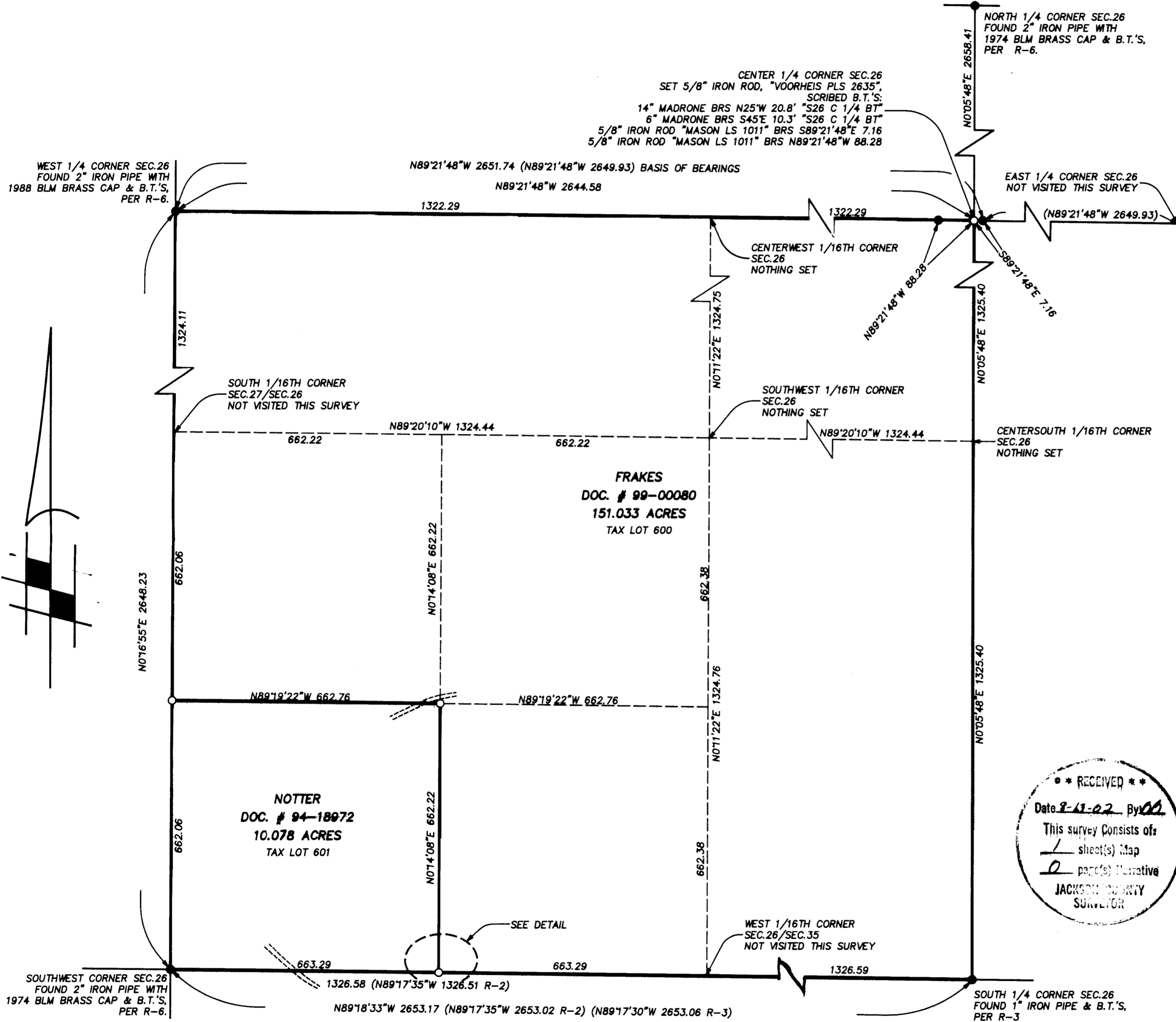

LEGEND

SCALE: 1 INCH = 200 FEET DATE: JULY 30, 2002

○ = SET 5/8" X 30" IRON ROD, "VOORHEIS, PLS 2635"

● = FOUND 5/8" IRON ROD, "MASON LS 1011", PER SURVEY # 12520, UNLESS NOTED OTHERWISE.

() = RECORD INFORMATION PER SURVEY # 12520, UNLESS NOTED OTHERWISE.

BASIS OF BEARINGS: THE EAST-WEST CENTERLINE OF SECTION 26, SHOWN AS N89°21'48"W, PER SURVEY # 12520.

SURVEY FOR: DOM NOTTER
106 NW "F" STREET
GRANTS PASS, OR
LEE FRAKES
2555 SYKES CREEK ROAD
ROGUE RIVER, OR

REFERENCES

R-1 = SURVEY # 12520 R-2 = SURVEY # 7711 R-3 = SURVEY # 905
R-4 = DOCUMENT # 99-00080, JACKSON COUNTY OFFICIAL RECORDS.
R-5 = DOCUMENT # 94-18972, JACKSON COUNTY OFFICIAL RECORDS.
R-6 = BLM FIELD NOTES. (T34S, R4W, SEC. 26)

NARRATIVE

THE PURPOSE OF THIS SURVEY IS TO ESTABLISH THE PROPERTY CORNERS AND MARK THE PROPERTY LINES OF TAX LOT 601 (SW 1/4 SW 1/4 SW 1/4 OF SECTION 26) AND ESTABLISH THE NORTHEAST PROPERTY CORNER OF TAX LOT 600 (CENTER OF SECTION 26). MONUMENTS SHOWN AS FOUND ON THE PLAT WERE RECOVERED AND TIED INTO A STATIC "LOCAL GRID" GPS NETWORK. THE SECTION WAS THEN SUBDIVIDED AND PROPERTY CORNERS WERE ESTABLISHED AS SHOWN. THE EXTERIOR LINES OF THE SW 1/4 SW 1/4 SW 1/4 WERE MARKED WITH HUBS, LATH, AND RIBBONS. THE LOCATION OF AN ENCROACHING POND IS SHOWN IN THE DETAIL. DISTANCES SHOWN ON THIS PLAT HAVE BEEN CONVERTED TO GROUND. NEW BEARING TREE COURSES ARE TO THE CENTER OF THE TREE. THIS SURVEY WAS EXECUTED WITH SOKKIA LOCUS SINGLE FREQUENCY GPS RECEIVERS AND A SOKKIA SET3E TOTAL STATION. NO INTERIOR 1/16TH CORNER MONUMENTS WERE ESTABLISHED DURING THE COURSE OF THIS SURVEY.

RECEIVED

Date 8-1-02 By JJ

This survey consists of:

1 sheet(s) Map

0 page(s) Narrative

JACKSON COUNTY SURVEYOR

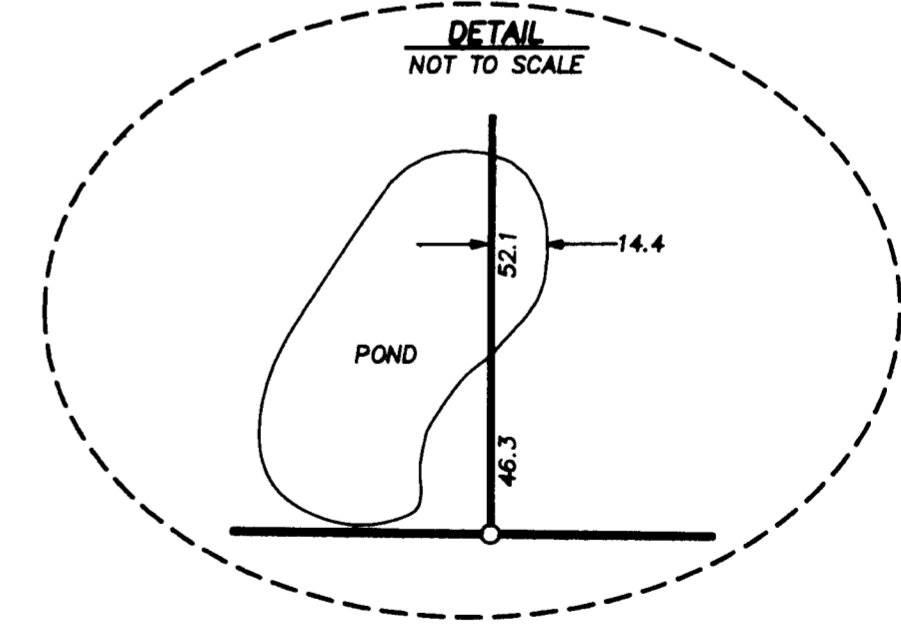

REGISTERED PROFESSIONAL LAND SURVEYOR

John J. Voorheis

OREGON
JULY 20, 1993
JOHN J. VOORHEIS
2635

LICENSE RENEWAL DATE:
JUNE 30, 2004

VOORHEIS LAND SURVEYING
JOHN J. VOORHEIS, PLS 2635
3388-B MERLIN ROAD # 113
GRANTS PASS, OREGON 97526
(541) 476-0601