

MAP OF SURVEY

located in the
 SOUTHWEST ONE-QUARTER OF SECTION 4,
 TOWNSHIP 41 SOUTH, RANGE 2 EAST,
 WILLAMETTE MERIDIAN, JACKSON COUNTY, OREGON

for
KRIS AND ELIZABETH PRUSKO
 1009 KEVIN COURT #4
 PALATINE, ILLINOIS 60074

REGISTERED
 PROFESSIONAL
 LAND SURVEYOR
Herbert A. Farber
 OREGON
 JULY 26, 1985
 HERBERT A. FARBER
 2189
 RENEWAL DATE 12-31-03

** RECEIVED **
 DATE 8-23-02 BY *AB*
 This survey consist of:
 1 sheet(s) Map
 2 page(s) Narrative
 JACKSON COUNTY
 SURVEYOR

LEGEND

- ✦ = FOUND STANDARD BLM PIPE AND BRASS CAP - PER RECORD
 3" BRASS CAP ON 2 1/2" GALVANIZED IRON PIPE
- ⊕ = FOUND 2 1/2" BRASS CAP ON 1" GALVANIZED IRON PIPE PER
 JACKSON COUNTY SURVEYOR'S RECORDS
- = SET 5/8" x 30" IRON PIN w/ YELLOW PLASTIC CAP MARKED
 "FARBER PLS 2189"
- = APPROXIMATE HOMESITE LOCATION PER JACKSON COUNTY PLANNING
 DEPARTMENT FILE No. 89-50-SPR(OSR).
- S/N = RECORD FILED SURVEY NUMBER
- W.C. = WITNESS CORNER TO EAST RIGHT-OF-WAY OF PACIFIC HIGHWAY.
- BLM = BUREAU OF LAND MANAGEMENT

- BASIS OF BEARING IS TRUE NORTH, NAD 83/91 DATUM, AS DERIVED BY GLOBAL
 POSITIONING SYSTEM OBSERVATIONS.
 - RECORD SURVEY DATA IS SHOWN IN PARENTHESIS ADJACENT TO MEASURED
 SURVEY DATA WHERE APPLICABLE.
 - INST. No. = INSTRUMENT NUMBER AS RECORDED IN THE OFFICIAL RECORDS
 OF JACKSON COUNTY, OREGON.

SURVEY NARRATIVE
 TO COMPLY WITH O.R.S. 209.250

PURPOSE: TO SURVEY AND MONUMENT THE PARCEL OF LAND DESCRIBED IN
 INSTRUMENT No. 01-31424 OF THE OFFICIAL RECORDS OF JACKSON
 COUNTY, OREGON, AS DIRECTED BY THE CLIENT.

PROCEDURE: I TIED THE SECTION CORNERS AND THE NORTH 1/4 CORNER TO SECTION
 4 WITH GPS OBSERVATIONS. I THEN COMPUTED THE REMAINING 1/4
 CORNERS, PER THE G.L.O. NOTES, AND MONUMENTED THE PARCEL
 AS SHOWN HEREON. OREGON STATE HIGHWAY DEPARTMENT DRAWING
 No. 58-30-8, DATED DECEMBER, 1940, DOES NOT DEFINE THE EAST
 RIGHT-OF-WAY OF PACIFIC HIGHWAY ADJACENT TO MY CLIENT'S
 PROPERTY, HOWEVER ODOT MAY 1927 MAP DOES AS SHOWN HEREON.
 A DILIGENT SEARCH WAS MADE BY THIS OFFICE AND THE STAFF OF THE
 COUNTY SURVEYOR'S OFFICE, PRIOR TO SETTING THE PROPORTION
 CORNERS AS SHOWN HEREON. AN ATTEMPT WAS MADE TO RECOVER THE
 WEST QUARTER CORNER SHOWN ON THE 1963 ODOT MAP IN STATE PLANE
 COORDINATES, HOWEVER THE RESULTS OF THE TRANSLATION WERE LESS
 THAN SATISFACTORY.

Surveyed by:
FARBER & SONS, INC.
 dba FARBER SURVEYING
 (541) 776-0846

OFFICE LOCATION: 120 MISTLETOE MEDFORD, OREGON 97501
 MAILING ADDRESS: P.O. BOX 5286 CENTRAL POINT, OREGON 97502

SCALE: 1" = 500'
 DATE: AUGUST 5, 2002 AMENDED AUGUST 17, 2002 HAF
 JOB NO.: 1028-01
 DRAWING FILE: JOBS\SISKIYOU\PRUSKO_MOS.FLX

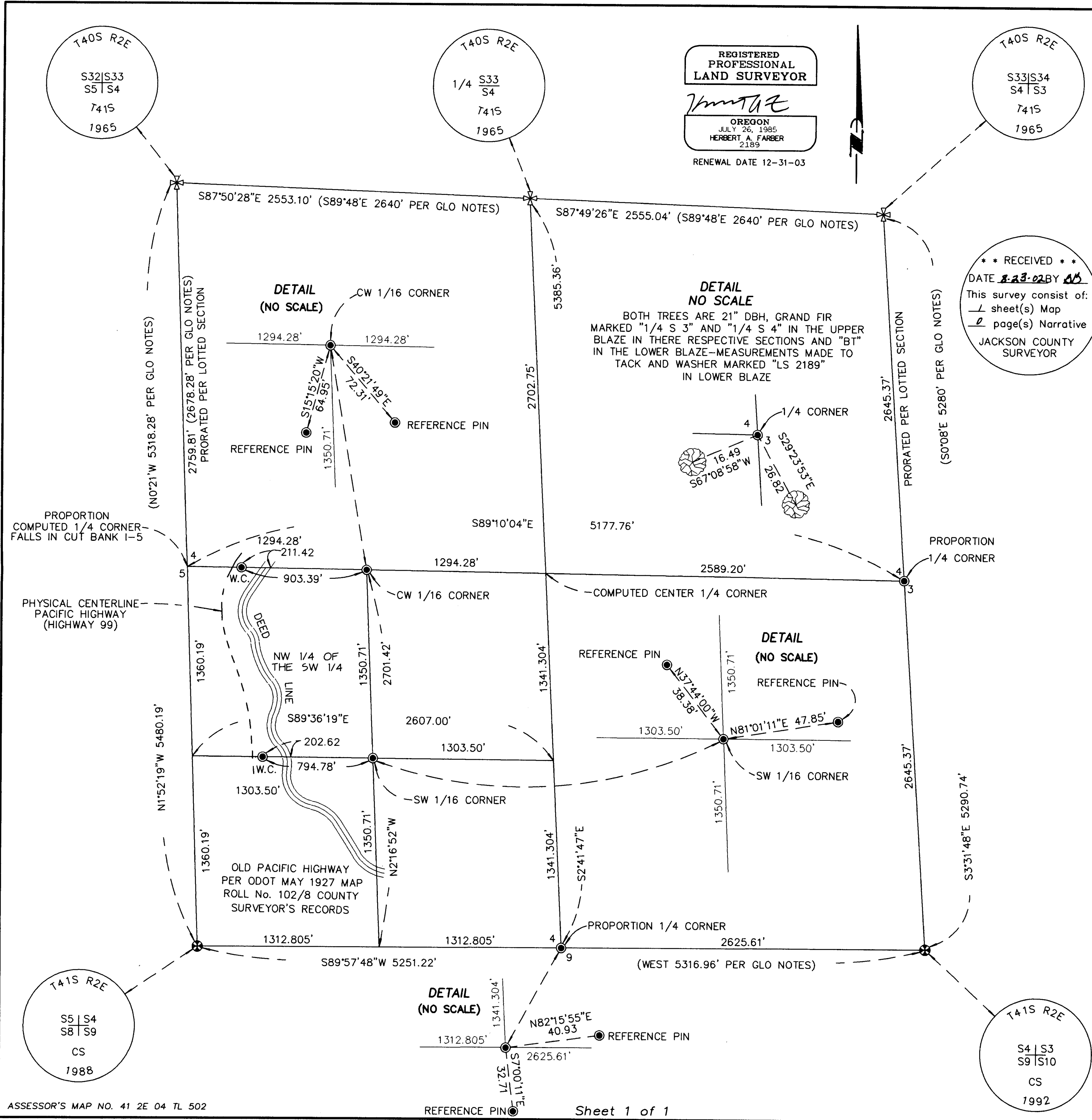

PROPORTION
 COMPUTED 1/4 CORNER
 FALLS IN CUT BANK 1-5

PHYSICAL CENTERLINE
 PACIFIC HIGHWAY
 (HIGHWAY 99)

OLD PACIFIC HIGHWAY
 PER ODOT MAY 1927 MAP
 ROLL No. 102/8 COUNTY
 SURVEYOR'S RECORDS