

MAP OF SURVEY
FOR
GLEN KUHL
9744 Ramsey Road
Gold Hill, Or. 97525

LOCATED IN:
THE S.W. 1/4 SEC. 18, T. 35S., R. 2W., W.M.
JACKSON COUNTY, OREGON

SURVEY NARRATIVE TO COMPLY WITH PARAGRAPH 209.250
OREGON REVISED STATUTES

PURPOSE: To survey and monument the north boundary line of client's property, as described in Instrument No. 91-20710, Official Records, Jackson County, Oregon

PROCEDURE: The north boundary of the property being surveyed is located on the east-west center line of Section 18. The west 1/4 corner of Section 18 was reestablished by the Jackson County Surveyor in 1980. In 1997 the Bureau of Land Management surveyed Section 18 and they placed a bronze cap monument at the Center 1/4 corner. The B.L.M. survey has not, as of this date, not been filed as public record. Client and adjoining neighbor were advised that there is a possibility that the B.L.M. corner is subject to possible change, pending the final acceptance of the B.L.M. survey. Due to the cost that would be required to verify the B.L.M. monument, client was willing to accept the possibility of a change in location of his north boundary.

Utilizing a Leica TC 1600 total station, a control traverse was run tying found monuments, as shown. The location of client's property corners was computed and monuments were set as shown.

HOFFBUHR & ASSOCIATES, INC.
3155 ALAMEDA STREET, SUITE 201
MEDFORD, OREGON 97504
(541)779-4641

BY: DARRELL L. HUCK PLS No. 2023
SCALE: 1 inch = 200' July 7, 2002
BASIS OF BEARING: Bureau of Land Management Dependent Resurvey

- = Set 5/8"x24" Iron reinforcing pin with plastic cap stamped "D. Huck LS 2023".
- = Found brass cap monument as noted

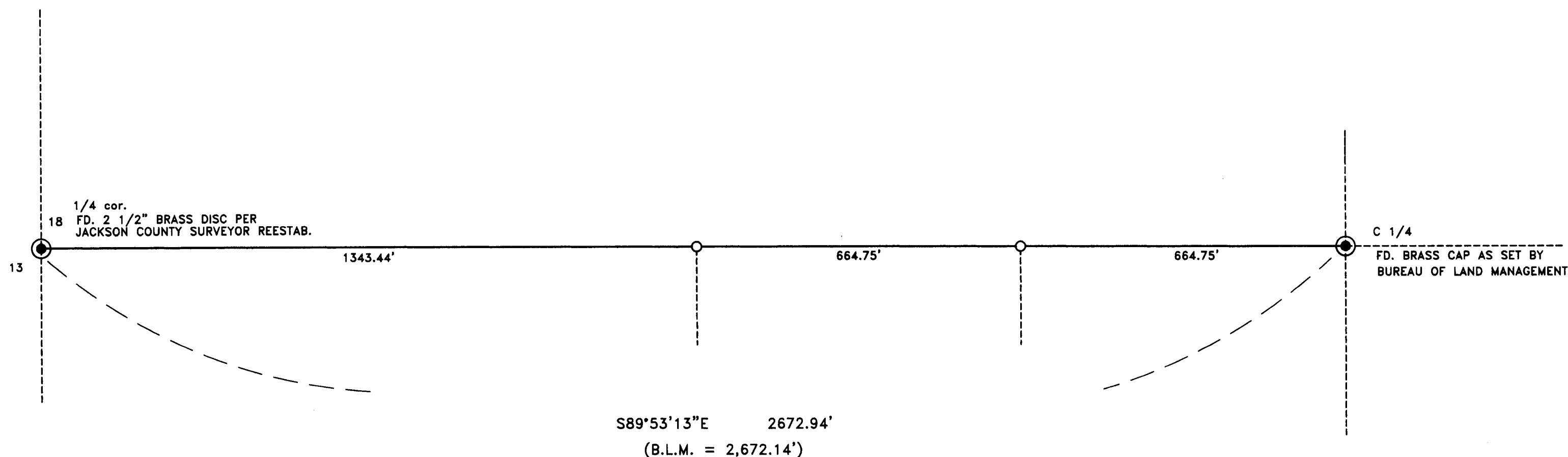

RECEIVED
Date 8-16-02 By *DB*
This survey consists of:
1 sheet(s) Map
2 pages Narrative
JACKSON COUNTY
SURVEYOR

REGISTERED
PROFESSIONAL
LAND SURVEYOR

Darrell L. Huck
OREGON
FEBRUARY 4, 1983
DARRELL L. HUCK
2023

Expires 6/30/2003