

SURVEY FOR:
 Habitat for Humanity
 P.O. Box 688
 Medford, OR 97501

SURVEY BY:
 L.J. Friar & Associates, P.C.
 Consulting Land Surveyors
 816 West Eighth Street
 Medford, Oregon 97501
 Phone: (541) 772-2782

MAP OF SURVEY
 Of Lot 10, Block 1 of ALBERT'S SUBDIVISION
 Located in the S.E. 1/4 of Sec. 25, T.37S, R.2W., W.M.
 City of Medford Jackson County, Oregon

LEGEND

- ⊙ = FD. COUNTY SURVEYOR'S BRASS CAPPED MONUMENT.
- ⊙ = FD. CENTERLINE MONUMENT PER FS14943 OR 15207.
- = FD. 5/8" IRON PIN PER FS8731.
- = SET 5/8" X 30" IRON PIN W/ PLASTIC CAP MKD. L.J. FRIAR & ASSOC.
- () = PLAT RECORD DATA.
- FS = FILED SURVEY #.
- L1 = SEE COURSE DATA TABLE.

SURVEY NARRATIVE TO COMPLY WITH O.R.S. 209.250

PURPOSE: TO SURVEY AND MONUMENT LOT 10, BLOCK 1 OF ALBERT'S SUBDIVISION.

PROCEDURE: MADE TIES TO MONUMENTS AS SHOWN TO CONTROL THE SUBJECT TRACT. HELD PLAT RECORD DIMENSIONS FOR BLOCK 1 USING THE SAME PROCEDURE USED BY FS8731. THIS PROCEDURE RESULTED IN FAVORABLE DISTANCES IN WOODLAWN HEIGHTS TO THE EAST. USED PROPORTIONATE METHOD TO COMPUTE THE LOT CORNERS AND SET PINS AS SHOWN HEREON.

BASIS OF BEARINGS: SURVEY NO. 14943 AS SHOWN HEREON.

DATE: AUGUST 1, 2002 UNIT OF MEASUREMENT: FEET SCALE: 1" = 30'

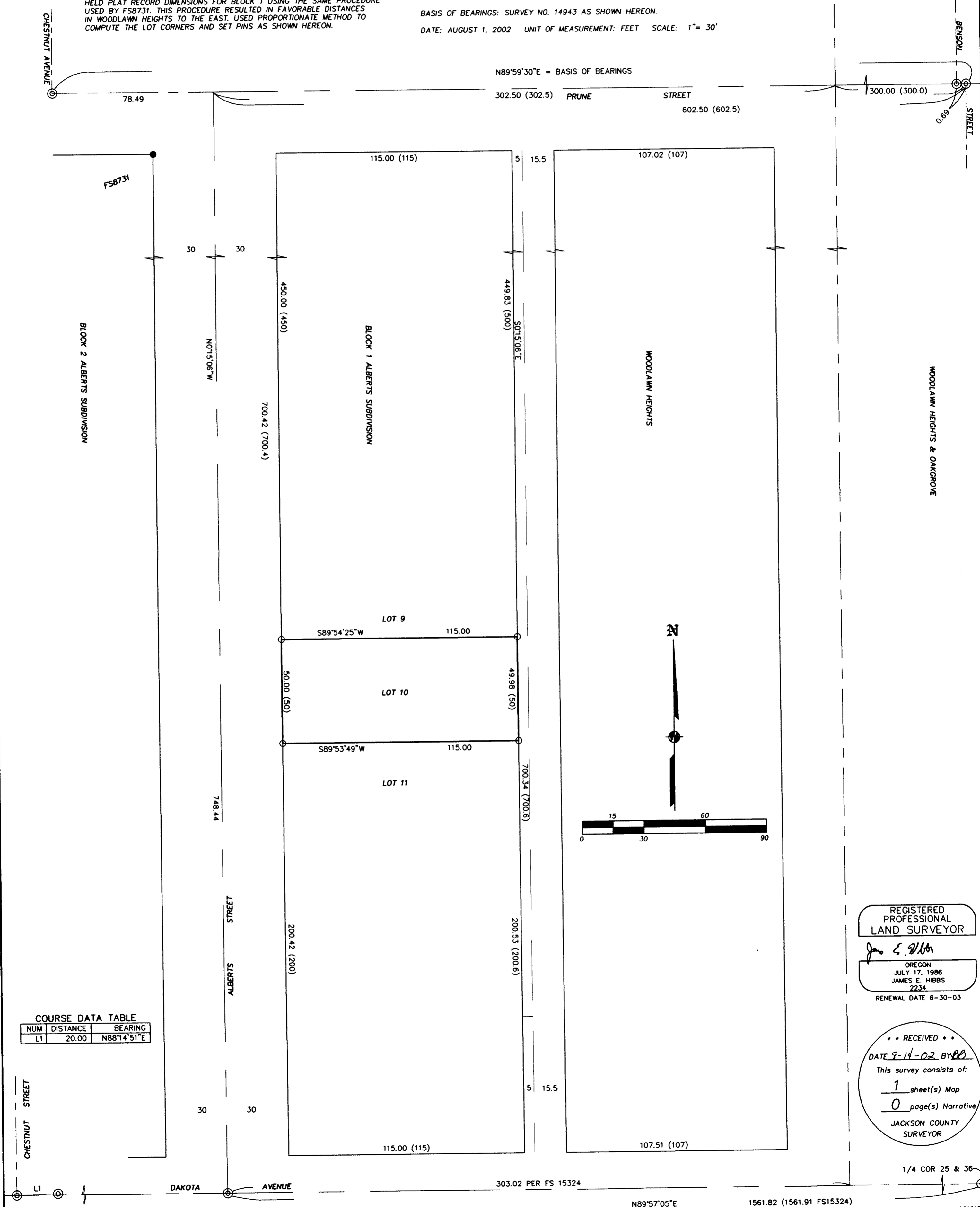

COURSE DATA TABLE

NUM	DISTANCE	BEARING
L1	20.00	N88°14'51"E

REGISTERED PROFESSIONAL LAND SURVEYOR
James E. Hibbs
 OREGON
 JULY 17, 1986
 JAMES E. HIBBS
 2234
 RENEWAL DATE 6-30-03

•• RECEIVED ••
 DATE 8-14-02 BY BB
 This survey consists of:
 1 sheet(s) Map
 0 page(s) Narrative
 JACKSON COUNTY SURVEYOR