

MAP OF SURVEY

PROPERTY LINE ADJUSTMENT
 Located in the Southeast one-quarter of Section 20,
 Township 38 South, Range 3 West, Willamette Meridian
 File No. 2001-26-PLA
 Jackson County, Oregon

SURVEY FOR:

DAVID & PAM PALMER
 9730 Highway 238
 Jacksonville, OR 97530

SURVEY BY:

L.J. Friar & Associates, P.C.
 Consulting Land Surveyors
 816 West Eighth Street
 Medford, Oregon 97501
 Phone: (541) 772-2782

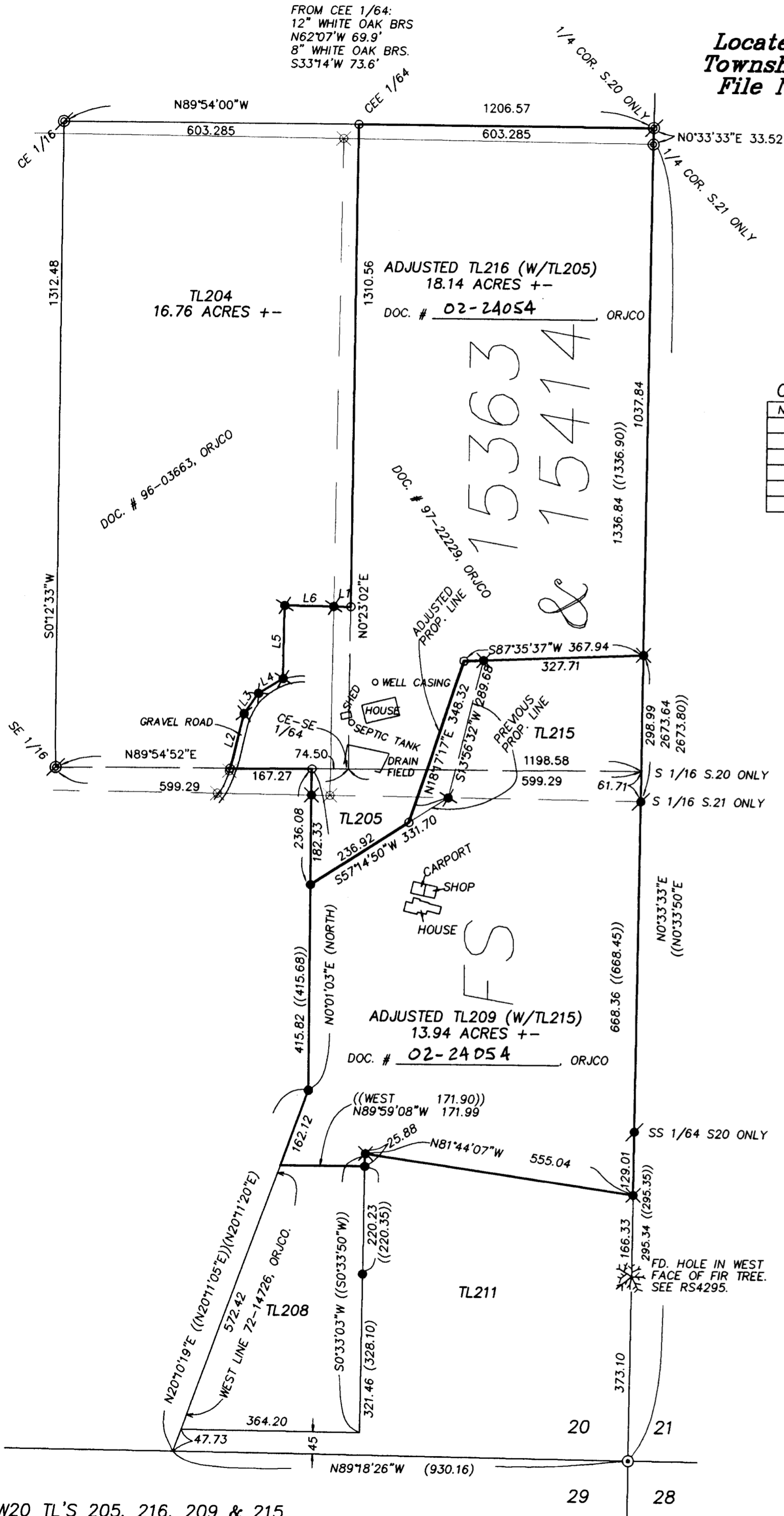

COURSE DATA TABLE

NUM	DISTANCE	BEARING
L1	34.75	S89°20'53"E
L2	115.75	N14°20'55"E
L3	50.63	N34°56'35"E
L4	58.35	N58°43'19"E
L5	149.30	N0°39'07"E
L6	100.00	S89°20'53"E

LEGEND:

- ⊙ = Found County Surveyor's brass capped monument & accessories.
- ⊙ = Found 3" brass cap on 3/4" iron pipe mkd. RLS483 per RS3033 or RS4295.
- ⊙ = Found 2.5" B.L.M. brass capped monument & accessories per 1998 B.L.M. Survey.
- ⊙ = Found 3/4" iron pin per RS4295.
- = Found 5/8" iron pin per RS3033 or RS4295.
- ⊙ = Found 5/8" iron pin w/ plastic cap mkd. L.J. FRIAR & ASSOC. per FS15363, 15414 or 16798.
- ⊙ = Set 5/8" x 30" iron pin w/ plastic cap mkd. L.J. FRIAR & ASSOC.
- ⊙ = Found 5/8" iron pin w/ plastic cap mkd. L.J. FRIAR & ASSOC. per FS15363, 15414 or 16798 removed.

- FS = Filed Survey #.
- () = Deed record data.
- () = Record data per RS4295.
- X- = Fence line.
- L1 = See course data table.

BASIS OF BEARINGS: Geodetic North based on GPS measurements per FS15363.

DATE: April 18, 2002 UNIT OF MEASUREMENT: Feet SCALE: 1" = 200'

SURVEY NARRATIVE TO COMPLY WITH O.R.S. 209.250

PURPOSE: To survey and monument the adjusted property lines as requested and prepare legal descriptions of same. See County Planning File 2001-26-PLA.

PROCEDURE: From existing control established by this office during FS15363, 15414 & 16798, set pins at the locations specified by the client and prepared legal descriptions of the adjusted tracts. Those monuments found as well as those set are as shown hereon. Monuments per 1998 BLM Survey were tied to and affected boundaries shown on FS15363, 15414 & 16798 were re-computed and monuments were re-set at the new locations. Monuments established by the above Surveys as noted hereon were removed.

***** PLANNING APPROVAL *****

EXAMINED AND APPROVED by the Jackson County Department of Planning and Development. (File 2001-26-PLA)

By: Sandy Mathewson Date: 6-3-02

REGISTERED PROFESSIONAL LAND SURVEYOR
 JAMES E. HIBBS
 JULY 17, 1986
 2234
 RENEWAL DATE 6-30-03

** RECEIVED **
 DATE 8-14-02 BY SB
 This survey consists of:
1 sheet(s) Map
0 page(s) Narrative
 JACKSON COUNTY SURVEYOR

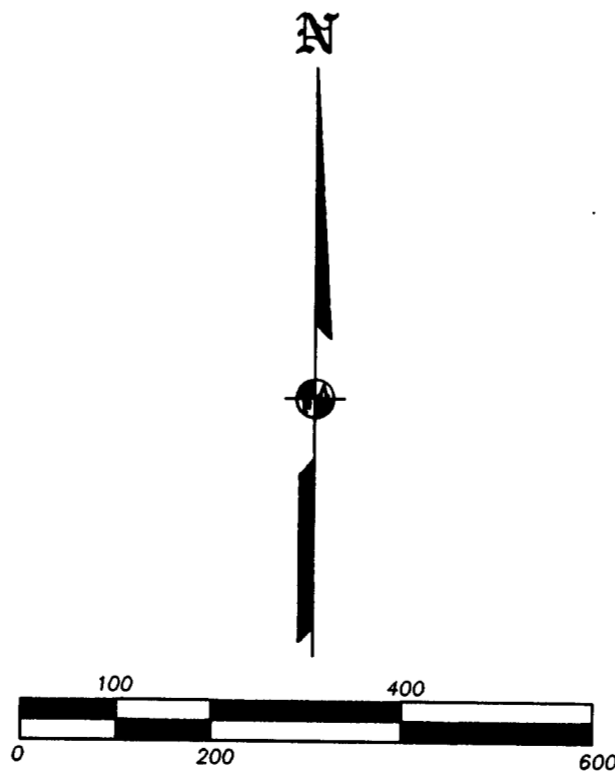

383W20 TL'S 205, 216, 209 & 215