

17438

SURVEY FOR:
Ned and Stella Schaaf
175 Neil Creek Road
Ashland, OR. 97520

LOCATION:
North-Half of Section 30,
T.39S.,R.2E., W.M.,
Jackson County, Oregon

SURVEY BY:
Kaiser Surveying
19440 Highway 62
Eagle Point, OR. 97524

DATE:
August 13, 2002

Property Line Adjustment

Approved by the Jackson County Department of
Planning and Development (File No. 02-40-PLA)
By: *[Signature]* Date: *8/15/02*

REGISTERED
PROFESSIONAL
LAND SURVEYOR

[Signature]

OREGON
JULY 16, 1967
GARY D. KAISER
No. 803
EXP. 6-30-03

LEGEND

- △ = Found 5/8" Rebar with Plastic Cap - S.N. 8722
- = Found Monument as Indicated
- = Set 5/8" x 24" Rebar with Plastic Cap marked "KAISER RLS 803"
- S.N. = Filed Survey Number
County Surveyors Office
- () = Record/S.N. 8722, Inst. No. 02-40393 O.R. and Inst. No. 02-40391 O.R.
- w— = Buried Water Line



SCALE: 1" = 100'

**** RECEIVED ****
Date *8-15-02* By *[Signature]*
This survey consists of:
1 sheet(s) Map
2 page(s) Narrative
JACKSON COUNTY
SURVEYOR

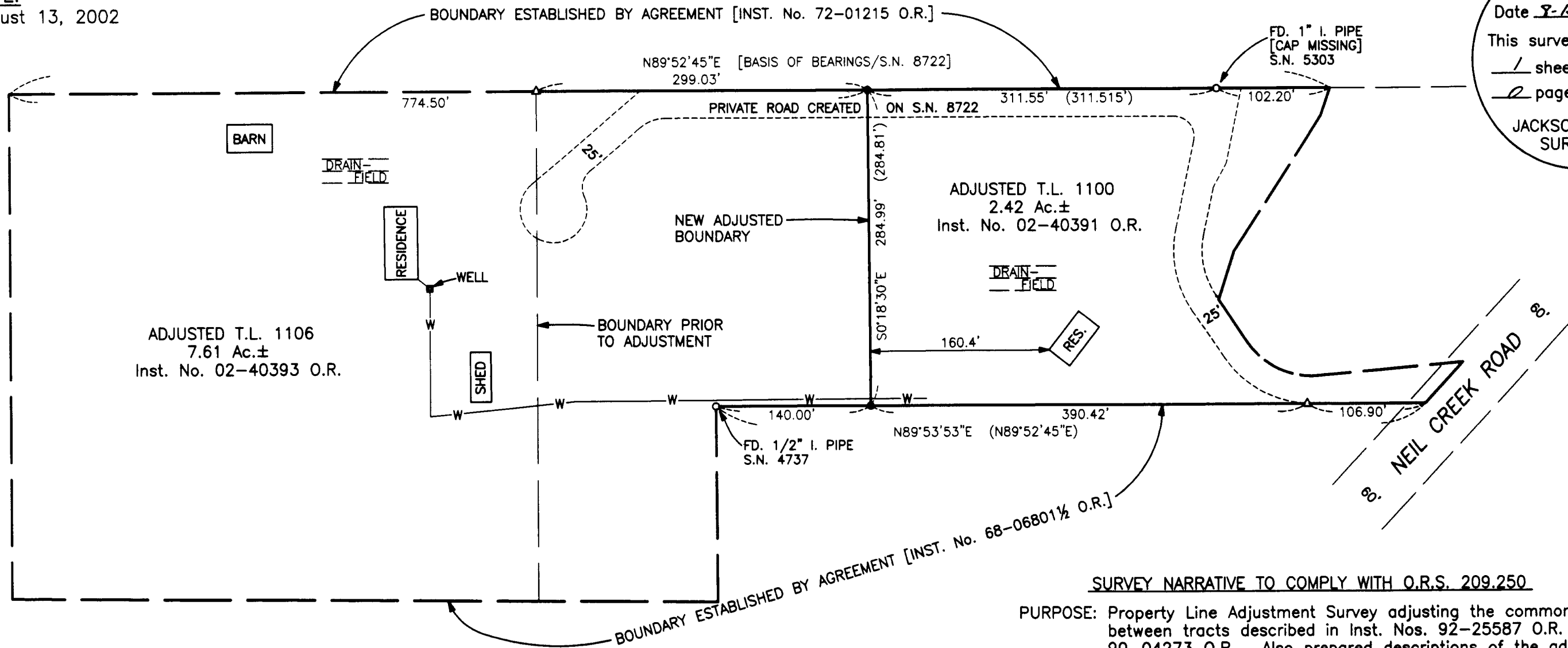

SURVEY NARRATIVE TO COMPLY WITH O.R.S. 209.250

PURPOSE: Property Line Adjustment Survey adjusting the common boundary between tracts described in Inst. Nos. 92-25587 O.R. and 90-04273 O.R.. Also prepared descriptions of the adjusted Tax Lots.

PROCEDURE: The New Adjusted Boundary was located per the clients direction and the county approval from information on Filed Survey No. 8722.

17438