

**MAP OF SURVEY
PROPERTY LINE ADJUSTMENT**
located in
Block 4, Cedar Hills Unit No. 3
located in
NORTHEAST ONE QUARTER OF SECTION 17
TOWNSHIP 37 SOUTH, RANGE 1 WEST
WILLAMETTE MERIDIAN, JACKSON COUNTY, OREGON
for
Bob McCoy
2769 Stonebrook Drive
MEDFORD, OREGON 97501

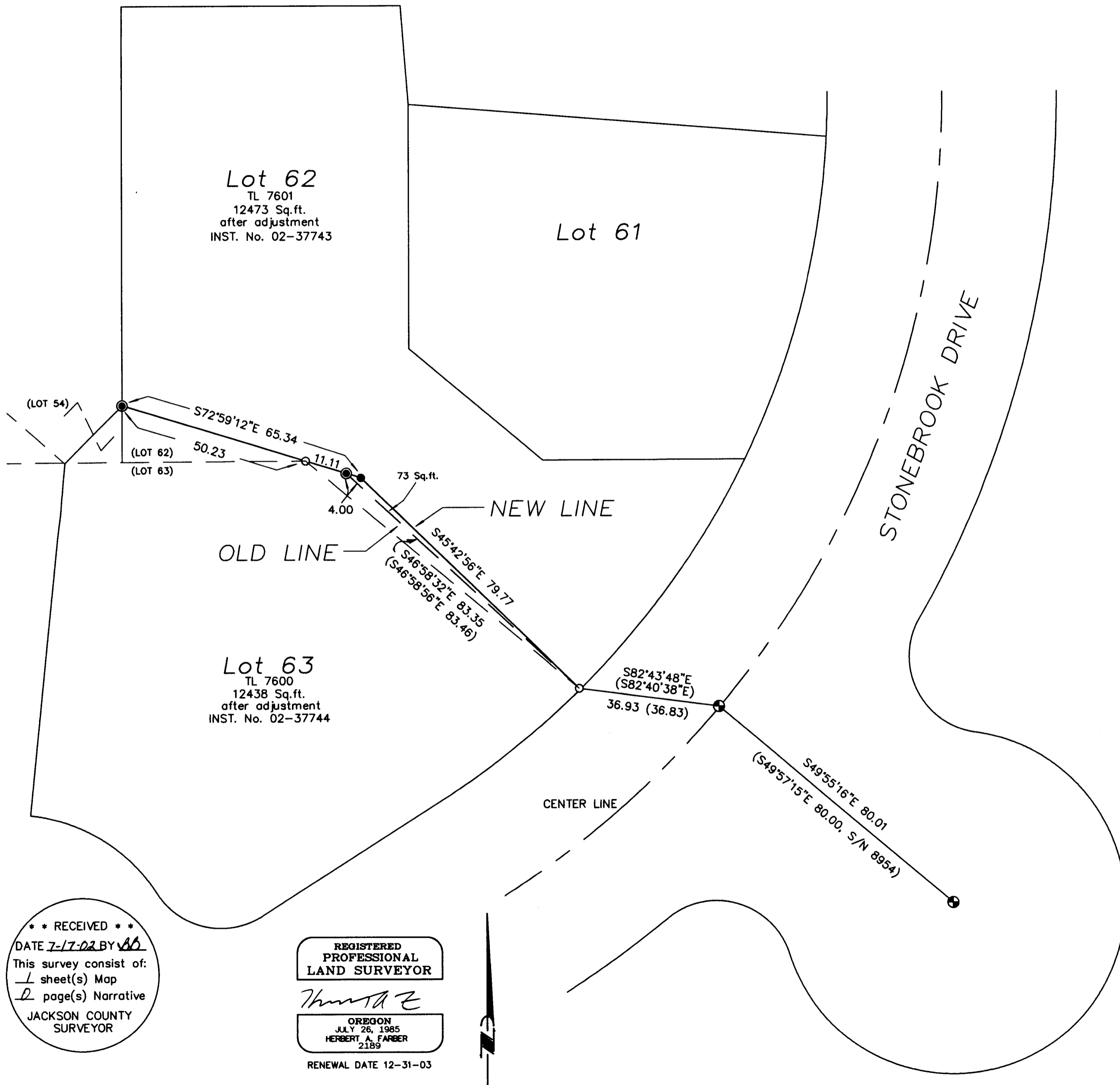

LEGEND

- ⊕ = FOUND BRASS CAP - STREET CENTERLINE
- = FOUND 5/8" IRON PIN, PER. S/N 8954 CEDAR HILLS UNIT 3
- = FOUND 5/8" IRON PIN w/ YELLOW PLASTIC CAP MARKED "L.J. FRIAR & ASSOC." PER. S/N 17247
- = SET 5/8" x 24" IRON PIN w/ YELLOW PLASTIC CAP MARKED "FARBER PLS 2189"
- S/N = RECORD FILED SURVEY NUMBER

-BASIS OF BEARING IS TRUE NORTH, NAD 83/91 DATUM, AS DERIVED BY GLOBAL POSITIONING SYSTEM OBSERVATIONS.
-RECORD SURVEY DATA IS SHOWN IN PARENTHESIS ADJACENT TO MEASURED SURVEY DATA WHERE APPLICABLE.
-INST. No. = INSTRUMENT NUMBER AS RECORDED IN THE OFFICIAL RECORDS OF JACKSON COUNTY, OREGON.

**SURVEY NARRATIVE
TO COMPLY WITH O.R.S. 209.250**

PURPOSE: TO SURVEY AND MONUMENT THE ADJUSTED PROPERTY LINES AS SHOWN HEREON.

PROCEDURE: SURVEY MONUMENTS PREVIOUSLY ESTABLISHED WERE TIED. THE LOCATION OF THE ADDITIONAL CHANGE IN THE BOUNDARY WAS COMPUTED AND ESTABLISHED AS SHOWN HEREON.

Surveyed by:
FARBER & SONS, INC.
dba FARBER SURVEYING
(541) 776-0846

OFFICE LOCATION: 120 MISTLETOE MEDFORD, OREGON 97501
MAILING ADDRESS: P.O. BOX 5286 CENTRAL POINT, OREGON 97502

SCALE: 1" = 20'
DATE: DECEMBER 14, 2001-*Revised* July 18, 2002
JOB NO.: 1027-01
DRAWING FILE: JOBS\MEDFORD_NE\CEDAR HILLS\MCCOY_PLA.FLX

*** RECEIVED ***
DATE 7-17-02 BY *AB*
This survey consist of:
1 sheet(s) Map
2 page(s) Narrative
JACKSON COUNTY SURVEYOR

REGISTERED
PROFESSIONAL
LAND SURVEYOR
Herbert A. Farber
OREGON
JULY 26, 1985
HERBERT A. FARBER
2189
RENEWAL DATE 12-31-03